

# Appendix 1

**(Resam London BV)**

1 Club Row  
London  
E1 6JX

**Licensable Activities authorised by the licence**

The sale by retail of alcohol  
The provision of late night refreshment

**See the attached licence for the licence conditions**

**Signed by**

**David Tolley**

**Head of Environmental Health & Trading Standards**

**Date: 10<sup>th</sup> March 2016**

**Part A - Format of premises licence**

Premises licence number

19991

**Part 1 - Premises details**

**Postal address of premises, or if none, ordnance survey map reference or description**

(Resam London BV)  
1 Club Row

**Post town**

London

**Post code**

E1 6JX

**Telephone number**

[REDACTED]

**Where the licence is time limited the dates**

Not applicable

**Licensable activities authorised by the licence**

The sale by retail of alcohol  
The provision of late night refreshment

**The times the licence authorises the carrying out of licensable activities**

**The basement floor, ground floor, first floor, second floor and third floor**

**Sale by retail of alcohol**

- Monday to Thursday, from 10:00 hours to 23:30 hours
- Friday and Saturday, from 10:00 hours to 00:00 hours (midnight)
- Sunday, from 10:00 hours to 22:30 hours

**The provision of late night refreshment - Indoors**

- Monday to Thursday, from 23:00 hours to 23:30 hours
- Friday and Saturday, from 23:00 hours to 00:00 hours (midnight)

**Non-standard timings**

- New Years, from 00:00 hours until the start of permitted hours the following day

**The opening hours of the premises**

- Monday to Thursday, from 09:00 hours to 00:00 hours (midnight)
- Friday and Saturday, from 09:00 hours to 00:30 hours (the following day)
- Sunday, from 09:00 hours to 23:00 hours

**Where the licence authorises supplies of alcohol whether these are on and/ or off supplies**

On sales only

## **Part 2**

### **Name, (registered) address, telephone number and email (where relevant) of holder of premises licence**

Resam London BV  
200 Prins Bernhardplein  
Amsterdam  
1097 JB  
Netherlands

C/O Parnell Properties Ltd  
23 Mount Street  
London  
W1K 2RP

### **Registered number of holder, for example company number, charity number (where applicable)**

34289101

### **Name, address and telephone number of designated premises supervisor where the premises licence authorises the supply of alcohol**

John Donnelly

[REDACTED]

### **Personal licence number and issuing authority of personal licence held by designated premises supervisor where the premises licence authorises for the supply of alcohol**

Licence No:

Issuing Authority:

[REDACTED]

## **Annex 1 - Mandatory conditions**

No supply of alcohol may be made under the premises licence-

- a) at a time where there is no designated premises supervisor in respect of the premises licence, or
- b) at a time when the designated premises supervisor does not hold a personal licence or his personal licence is suspended

Every supply of alcohol under the premises licence must be made or authorised by a person who holds a personal licence

1.

- (1) The responsible person must ensure that staff on relevant premises do not carry out, arrange or participate in any irresponsible promotions in relation to the premises
- (2) In this paragraph, an irresponsible promotion means any one or more of the following activities, or substantially similar activities, carried on for the purpose of encouraging the sale or supply of alcohol for consumption on the premises;
  - (a) games or other activities which require or encourage, or are designed to require or encourage, individuals to—
    - (i) drink a quantity of alcohol within a time limit (other than to drink alcohol sold or supplied on the premises before the cessation of the period in which the responsible person is authorised to sell or supply alcohol), or
    - (ii) drink as much alcohol as possible (whether within a time limit or otherwise);
  - (b) provision of unlimited or unspecified quantities of alcohol free or for a fixed or discounted fee to the public or to a group defined by a particular characteristic in a manner which carries a significant risk of undermining a licensing objective
  - (c) provision of free or discounted alcohol or any other thing as a prize to encourage or reward the purchase and consumption of alcohol over a period of 24 hours or less in a manner which carries a significant risk of undermining a licensing objective;
  - (d) selling or supplying alcohol in association with promotional posters or flyers on, or in the vicinity of, the premises which can reasonably be considered to condone, encourage or glamorise anti-social behaviour or to refer to the effects of drunkenness in any favourable manner;
  - (e) dispensing alcohol directly by one person into the mouth of another (other than where that other person is unable to drink without assistance by reason of disability)

2. The responsible person must ensure that free potable water is provided on request to customers where it is reasonably available.
3.
  - (1) The premises licence holder or club premises certificate holder must ensure that an age verification policy is adopted in respect of the premises in relation to the sale or supply of alcohol.
  - (2) The designated premises supervisor in relation to the premises licence must ensure that the supply of alcohol at the premises is carried on in accordance with the age verification policy
  - (3) The policy must require individuals who appear to the responsible person to be under 18 years of age (or such older age as may be specified in the policy) to produce on request, before being served alcohol, identification bearing their photograph, date of birth and either—
    - (a) a holographic mark, or
    - (b) an ultraviolet feature.
4. The responsible person must ensure that—
  - (a) where any of the following alcoholic drinks is sold or supplied for consumption on the premises (other than alcoholic drinks sold or supplied having been made up in advance ready for sale or supply in a securely closed container) it is available to customers in the following measures—
    - (i) beer or cider: ½ pint
    - (ii) gin, rum, vodka or whisky: 25 ml or 35 ml; and
    - (iii) still wine in a glass: 125 ml;
  - (b) these measures are displayed in a menu, price list or other printed material which is available to customers on the premises; and
  - (c) where a customer does not in relation to a sale of alcohol specify the quantity of alcohol to be sold, the customer is made aware that these measures are available.
5.
  1. A relevant person shall ensure that no alcohol is sold or supplied for consumption on or off the premises for a price which is less than the permitted price.
  2. For the purposes of the condition set out in paragraph 1—
    - (a) “duty” is to be construed in accordance with the Alcoholic Liquor Duties Act 1979;
    - (b) “permitted price” is the price found by applying the formula —
 
$$P = D + (D \times V)$$
 where —
      - (i) **P** is the permitted price

- (ii) **D** is the amount of duty chargeable in relation to the alcohol as if the duty were charged on the date of the sale or supply of the alcohol, and
    - (iii) **V** is the rate of value added tax chargeable in relation to the alcohol as if the value added tax were charged on the date of the sale or supply of the alcohol;
  - (c) “relevant person” means, in relation to premises in respect of which there is in force a premises licence
    - (i) the holder of the premises licence
    - (ii) the designated premises supervisor (if any) in respect of such a licence, or
    - (iii) the personal licence holder who makes or authorises a supply of alcohol under such a licence
  - (d) “relevant person” means, in relation to premises in respect of which there is in force a club premises certificate, any member or officer of the club present on the premises in a capacity which enables the member or officer to prevent the supply in question; and
  - (e) “value added tax” means value added tax charged in accordance with the Value Added Tax Act 1994
3. Where the permitted price given by Paragraph (b) of paragraph 2 would (apart from this paragraph) not be a whole number of pennies, the price given by that sub-paragraph shall be taken to be the price actually given by that sub-paragraph rounded up to the nearest penny.
4. (1) Sub-paragraph (2) applies where the permitted price given by Paragraph (b) of paragraph 2 on a day (“the first day”) would be different from the permitted price on the next day (“the second day”) as a result of a change to the rate of duty or value added tax
- (2) The permitted price which would apply on the first day applies to sales or supplies of alcohol which take place before the expiry of the period of 14 days beginning on the second day



## **Annex 2 - Conditions consistent with the operating Schedule**

Not applicable

## **Annex 3 - Conditions attached after a hearing by the licensing authority**

Conditions attached following the Licensing subcommittee hearing of 10<sup>th</sup> March 2016

1. There shall be no off sales
2. No drinks shall be taken outside the premises.
3. The number of smokers shall be limited to five at any one time.
4. Notices shall be prominently displayed at any area used for smoking requesting patrons to respect the needs of local residents and use the area quietly. Notices restricting the number of smokers to also be displayed at all exits;
5. The premises shall install and maintain a comprehensive CCTV system as per the minimum requirements of the LBTH Police Licensing Team.
  - a. All entry and exit points will be covered enabling frontal identification of every person entering in any light condition.
  - b. The CCTV system shall continually record whilst the premises is open for licensable activities and during all times when customers remain on the premises.
  - c. All recordings shall be stored for a minimum period of 31 days with date and time stamping.
  - d. Viewing of recordings shall be made available immediately upon the request of Police or authorised officer throughout the entire 31 day period.
6. A staff member from the premises who is conversant with the operation of the CCTV system shall be on the premises at all times when the premises is open. This staff member must be able to provide a Police or authorised council officer copies of recent CCTV images or data with the absolute minimum of delay when requested.
7. The Licence Holder shall ensure that the details of all complaints are recorded in an occurrence book and such book shall be available for police inspection.

8. The pavement from the building line to the kerb edge immediately outside the premises, including gutter/channel at its junction with the kerb edge, shall be swept and/or washed, and litter and sweepings collected and stored in accordance with the approved refuse storage arrangements.
9. Non-intoxicating beverages, including drinking water, shall be available to patrons throughout the permitted hours for the sale or supply of alcohol.
10. No music or amplified sound shall emanate from the premises nor vibration be transmitted through the structure of the premises which gives rise to a nuisance at the nearest noise sensitive premises.
11. Clearly legible notices shall be displayed at all exits from the premises requesting patrons to respect the needs of local residents and to leave the premises and area quietly.
12. A dedicated telephone number for the Designated Premises Supervisor or the duty manager shall be maintained for use by any person who may wish to make a complaint and shall be advertised at the premises or on its website.
13. The premises shall operate a Challenge 21 Policy.

#### **Annex 4 - Plans**

The plans are those submitted to the licensing authority on the following date:

19<sup>th</sup> January 2016 - Basement (*1405 P 2 005 01 A, dated March 2015*)  
Ground Floor (*1405 P 2 010 02 A, dated March 2015*)  
First Floor (*1405 P 2 010 03 A, dated March 2015*)  
Second Floor (*1405 P 2 010 04 A, dated March 2015*)  
Third Floor (*1405 P 2 010 05 A, dated March 2015*)

**Part B - Premises licence summary**

**Premises licence number**

**19991**

**Premises details**

**Postal address of premises, or if none, ordnance survey map reference or description**

**(Resam London BV)**  
1 Club Row

**Post town**  
London

**Post code**  
E1 6JX

**Telephone number**  
0207 759 1683

Where the licence is  
time limited the dates

N/a

Licensable activities  
authorised by the  
licence

The sale by retail of alcohol  
The provision of late night refreshment

The times the licence authorises the carrying out of licensable activities

**The basement floor, ground floor, first floor, second floor and third floor**

**Sale by retail of alcohol**

- Monday to Thursday, from 10:00 hours to 23:30 hours
- Friday and Saturday, from 10:00 hours to 00:00 hours (midnight)
- Sunday, from 10:00 hours to 22:30 hours

**The provision of late night refreshment - Indoors**

- Monday to Thursday, from 23:00 hours to 23:30 hours
- Friday and Saturday, from 23:00 hours to 00:00 hours (midnight)

**Non-standard timings**

- New Years, from 00:00 hours until the start of permitted hours the following day

The opening hours of the premises

- Monday to Thursday, from 09:00 hours to 00:00 hours (midnight)
- Friday and Saturday, from 09:00 hours to 00:30 hours (the following day)
- Sunday, from 09:00 hours to 23:00 hours

Name, (registered) address of holder of premises licence

Resam London BV  
200 Prins Bernhardplein  
Amsterdam  
1097 JB  
Netherlands  
  
C/O Parnell Properties Ltd  
23 Mount Street  
London  
W1K 2RP

Where the licence authorises supplies of alcohol whether these are on and / or off supplies

On sales only

Registered number of holder, for example company number, charity number (where applicable)

34289101

Name of designated premises supervisor where the premises licence authorises for the supply of alcohol

John Donnelly

State whether access to the premises by children is restricted or prohibited

Not restricted

# Appendix 2

**(Dirty Bones)  
1 Club Row  
London  
E1 6JX**

**Licensable Activities authorised by the licence**

**The sale by retail of alcohol  
Late Night refreshment  
Regulated Entertainment (recorded music only)**

**See the attached licence for the licence conditions**

**Signed by**

**David Tolley**   
**Head of Trading Standards & Environmental  
Health**

**Date: 30<sup>th</sup> November 2005**

Minor Variation 3/10/18

## Part A - Format of premises licence

Premises licence number

### Part 1 - Premises details

**Postal address of premises, or if none, ordnance survey map reference or description**

(Dirty Bones)  
1 Club Row

**Post town**  
London

**Post code**  
E1 6JX

**Telephone number**

**Where the licence is time limited the dates**

Not applicable

**Licensable activities authorised by the licence**

The sale by retail of alcohol

**The times the licence authorises the carrying out of licensable activities**

Alcohol shall not be sold or supplied except during permitted hours.

In this condition, permitted hours means:

- a. On weekdays, other than Christmas Day, Good Friday or New Year's Eve, 10 a.m. to 11 p.m.
- b. On Sundays, other than Christmas Day or New Year's Eve, 12 noon to 10.30 p.m.
- c. On Good Friday, 12 noon to 10.30 p.m.
- d. On Christmas Day, 12 noon to 10 30 pm
- e. On New Year's Eve, except on a Sunday, 11 a.m. to 11 p.m.
- f. On New Year's Eve on a Sunday, 12 noon to 10.30 p.m.
- g. On New Year's Eve from the end of permitted hours to the start of permitted hours on the following day (or, if there are no permitted hours on the following day, midnight on 31st December).

For conditions re. “drinking up time” see  
Annex 1 Mandatory Conditions

Alcohol may be sold or supplied for one hour following the hours set out above to persons taking table meals in the premises in a part of the premises usually set apart for the service of such persons and for consumption by such a person in that part of the premises as an ancillary to his meal. For other purposes or in other parts of the premises the hours set out above shall continue to apply.

Note: However, New Years Eve is subject to the Regulatory Reform (Special Occasion Licensing) Order 2002. Which means that while that order is in effect the premises may remain open for the twelve hours between 11pm on New Years Eve and 11am on New Years Day.

### **The opening hours of the premises**

There are no restrictions on the hours during which this premises is open to the public

### **Where the licence authorises supplies of alcohol whether these are on and/ or off supplies**

On and off sales



## **Part 2**

**Name, (registered) address, telephone number and email (where relevant) of holder of premises licence**

**DB Prop 3 Ltd  
1 Banbury Court  
32 Floral Street  
London WC2E 9DJ**

**Registered number of holder, for example company number, charity number (where applicable)**

**09646847**

**Name, address and telephone number of designated premises supervisor where the premises licence authorises the supply of alcohol**

**Christopher Ver Haest**  
[REDACTED]

**Personal licence number and issuing authority of personal licence held by designated premises supervisor where the premises licence authorises for the supply of alcohol**

**Licence No:** [REDACTED]

**Issuing Authority:** [REDACTED]

## **Annex 1 - Mandatory conditions**

No supply of alcohol may be made under the premises licence-

- a) at a time where there is no designated premises supervisor in respect of the premises licence, or
- b) at a time when the designated premises supervisor does not hold a personal licence or his personal licence is suspended

Every supply of alcohol under the premises licence must be made or authorised by a person who holds a personal licence

1.

- (1) The responsible person must ensure that staff on relevant premises do not carry out, arrange or participate in any irresponsible promotions in relation to the premises
  - (2) In this paragraph, an irresponsible promotion means any one or more of the following activities, or substantially similar activities, carried on for the purpose of encouraging the sale or supply of alcohol for consumption on the premises;
    - (a) games or other activities which require or encourage, or are designed to require or encourage, individuals to—
      - (i) drink a quantity of alcohol within a time limit (other than to drink alcohol sold or supplied on the premises before the cessation of the period in which the responsible person is authorised to sell or supply alcohol), or
      - (ii) drink as much alcohol as possible (whether within a time limit or otherwise);
    - (b) provision of unlimited or unspecified quantities of alcohol free or for a fixed or discounted fee to the public or to a group defined by a particular characteristic in a manner which carries a significant risk of undermining a licensing objective
    - (c) provision of free or discounted alcohol or any other thing as a prize to encourage or reward the purchase and consumption of alcohol over a period of 24 hours or less in a manner which carries a significant risk of undermining a licensing objective;
    - (d) selling or supplying alcohol in association with promotional posters or flyers on, or in the vicinity of, the premises which can reasonably be considered to condone, encourage or glamorise anti-social behaviour or to refer to the effects of drunkenness in any favourable manner;
    - (e) dispensing alcohol directly by one person into the mouth of another (other than where that other person is unable to drink without assistance by reason of disability)
2. The responsible person must ensure that free potable water is provided on request to customers where it is reasonably available.

3.

- (1) The premises licence holder or club premises certificate holder must ensure that an age verification policy is adopted in respect of the premises in relation to the sale or supply of alcohol.
  - (2) The designated premises supervisor in relation to the premises licence must ensure that the supply of alcohol at the premises is carried on in accordance with the age verification policy
  - (3) The policy must require individuals who appear to the responsible person to be under 18 years of age (or such older age as may be specified in the policy) to produce on request, before being served alcohol, identification bearing their photograph, date of birth and either—
    - (a) a holographic mark, or
    - (b) an ultraviolet feature.
4. The responsible person must ensure that—
- (a) where any of the following alcoholic drinks is sold or supplied for consumption on the premises (other than alcoholic drinks sold or supplied having been made up in advance ready for sale or supply in a securely closed container) it is available to customers in the following measures—
    - (i) beer or cider: ½ pint
    - (ii) gin, rum, vodka or whisky: 25 ml or 35 ml; and
    - (iii) still wine in a glass: 125 ml;
  - (b) these measures are displayed in a menu, price list or other printed material which is available to customers on the premises; and
  - (c) where a customer does not in relation to a sale of alcohol specify the quantity of alcohol to be sold, the customer is made aware that these measures are available.
5. 1. A relevant person shall ensure that no alcohol is sold or supplied for consumption on or off the premises for a price which is less than the permitted price.
2. For the purposes of the condition set out in paragraph 1—
- (a) “duty” is to be construed in accordance with the Alcoholic Liquor Duties Act 1979;
  - (b) “permitted price” is the price found by applying the formula —
 
$$P = D + (D \times V)$$
 where —
    - (i) **P** is the permitted price
    - (ii) **D** is the amount of duty chargeable in relation to the alcohol as if the duty were charged on the date of the sale or supply of the alcohol, and
    - (iii) **V** is the rate of value added tax chargeable in relation to the alcohol as if the value added tax were charged on the date of the sale or supply of the alcohol;

- (c) “relevant person” means, in relation to premises in respect of which there is in force a premises licence
    - (i) the holder of the premises licence
    - (ii) the designated premises supervisor (if any) in respect of such a licence, or
    - (iii) the personal licence holder who makes or authorises a supply of alcohol under such a licence
  - (d) “relevant person” means, in relation to premises in respect of which there is in force a club premises certificate, any member or officer of the club present on the premises in a capacity which enables the member or officer to prevent the supply in question; and
  - (e) “value added tax” means value added tax charged in accordance with the Value Added Tax Act 1994
3. Where the permitted price given by Paragraph (b) of paragraph 2 would (apart from this paragraph) not be a whole number of pennies, the price given by that sub-paragraph shall be taken to be the price actually given by that sub-paragraph rounded up to the nearest penny.
4. (1) Sub-paragraph (2) applies where the permitted price given by Paragraph (b) of paragraph 2 on a day (“the first day”) would be different from the permitted price on the next day (“the second day”) as a result of a change to the rate of duty or value added tax
- (2) The permitted price which would apply on the first day applies to sales or supplies of alcohol which take place before the expiry of the period of 14 days beginning on the second day

### **On Sales**

Alcohol shall not be sold or supplied except during permitted hours.

In this condition, permitted hours means:

- a. On weekdays, other than Christmas Day, Good Friday or New Year’s Eve, 10 a.m. to 11 p.m.
- b. On Sundays, other than Christmas Day or New Year’s Eve, 12 noon to 10.30 p.m.
- c. On Good Friday, 12 noon to 10.30 p.m.
- d. On Christmas Day, 12 noon to 10.30 p.m.
- e. On New Year’s Eve, except on a Sunday, 11 a.m. to 11 p.m.
- f. On New Year’s Eve on a Sunday, 12 noon to 10.30 p.m.
- g. On New Year’s Eve from the end of permitted hours to the start of permitted hours on the following day (or, if there are no permitted hours on the following day, midnight on 31st December).

Alcohol may be sold or supplied for one hour following the hours set out above to persons taking table meals in the premises in a part of the premises usually set apart for the service of such persons and for consumption by such a person in that part of the premises as an ancillary to his meal. For other purposes or in other parts of the premises the hours set out above shall continue to apply.

Note: However, New Years Eve is subject to the Regulatory Reform (Special Occasion Licensing) Order 2002. Which means that while that order is in effect the premises may remain open for the twelve hours between 11pm on New Years Eve and 11am on New Years Day.

The above restrictions do not prohibit:

- (a) during the first twenty minutes after the above hours the consumption of the alcohol on the premises;
- (b) during the first twenty minutes after the above hours, the taking of the alcohol from the premises unless the alcohol is supplied or taken in an open vessel;
- (c) during the first thirty minutes after the above hours the consumption of the alcohol on the premises by persons taking meals there if the alcohol was supplied for consumption as ancillary to the meals;
- (d) consumption of the alcohol on the premises or the taking of sale or supply of alcohol to any person residing in the licensed premises;
- (e) the ordering of alcohol to be consumed off the premises, or the despatch by the vendor of the alcohol so ordered;
- (f) the sale of alcohol to a trader or club for the purposes of the trade or club;
- (g) the sale or supply of alcohol to any canteen or mess, being a canteen in which the sale or supply of alcohol is carried out under the authority of the Secretary of State or an authorised mess of members of Her Majesty's naval, military or air forces;
- (h) the taking of alcohol from the premises by a person residing there; or
- (i) the supply of alcohol for consumption on the premises to any private friends of a person residing there who are bona fide entertained by him at his own expense, or the consumption of alcohol by persons so supplied; or
- (j) the supply of alcohol for consumption on the premises to persons employed there for the purposes of the business carried on by the holder of the licence, or the consumption of liquor so supplied, if the liquor is supplied at the expense of their employer or of the person carrying on or in charge of the business on the premises.

Hot food and hot drinks may be sold for up to thirty minutes after the end of normal permitted Hours.

#### **Off Sales**

Alcohol shall not be sold in an open container or be consumed in the licensed premises

Alcohol shall not be sold or supplied except during permitted hours.

The above restrictions do not prohibit:

- (a) during the first twenty minutes after the above hours, the taking of the alcohol from the premises, unless the alcohol is supplied or taken in an open vessel;
- (b) the ordering of alcohol to be consumed off the premises, or the despatch by the vendor of the alcohol so ordered;
- (c) the sale of alcohol to a trader or club for the purposes of the trade or club;
- (d) the sale or supply of alcohol to any canteen or mess, being a canteen in which the sale or supply of alcohol is carried out under the authority of the

Secretary of State or an authorised mess of members of Her Majesty's naval, military or air forces;

#### **Children in Bars**

No person under fourteen shall be in the bar of the licensed premises during the permitted hours unless one of the following applies:

- (1) He is the child of the holder of the premises licence.
- (2) He resides in the premises, but is not employed there.
- (3) He is in the bar solely for the purpose of passing to or from some part of the premises which is not a bar and to or from which there is no other convenient means of access or egress.
- (4) The bar is in railway refreshment rooms or other premises constructed, fitted and intended to be used bona fide for any purpose to which the holding of the licence is ancillary.

In this condition "bar" includes any place exclusively or mainly used for the consumption of intoxicating liquor. But an area is not a bar when it is usual for it to be, and it is, set apart for the service of table meals and alcohol is only sold or supplied to persons as an ancillary to their table meals.

#### **Private Entertainment**

The premises may be used for the following purpose, that is to say, dancing, music, or other entertainment of the like kind which-

- a) is not a public entertainment but
- b) is promoted for private gain

#### **Public Entertainment**

Public Entertainment consisting of music and singing provided solely by the reproduction of recorded sound

#### **Annex 2 - Conditions consistent with the operating Schedule**

None

#### **Annex 3 - Conditions attached after a hearing by the licensing authority**

Not applicable

## Annex 4 - Plans

The plans are those submitted to the licensing authority on the following date:

12 September 2018 Basement, Ground and first floor

Basement:

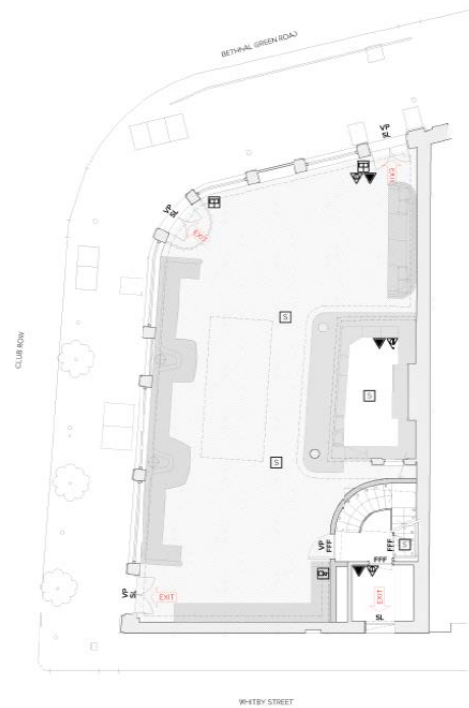

Ground:



First:

**Part B - Premises licence summary**

**Premises licence number**

**Premises details**

**Postal address of premises, or if none, ordnance survey map reference or description**

**(Dirty Bones)  
1 Club Row**

**Post town  
London**

**Post code  
E1 6JX**

**Telephone number**

**Where the licence is  
time limited the dates**

N/a

**Licensable activities  
authorised by the  
licence**

The sale by retail of alcohol  
Late Night refreshment  
Regulated Entertainment (recorded music only)

**The times the licence  
authorises the  
carrying out of  
licensable activities**

Alcohol shall not be sold or supplied except during permitted hours.  
In this condition, permitted hours means:  
a. On weekdays, other than Christmas Day, Good Friday or New Year's Eve, 10 a.m. to 11 p.m.  
b. On Sundays, other than Christmas Day or New Year's Eve, 12 noon to 10.30 p.m.  
c. On Good Friday, 12 noon to 10.30 p.m.  
d. On Christmas Day, 12 noon to 10.30 p.m.  
e. On New Year's Eve, except on a Sunday, 11 a.m. to 11 p.m.  
f. On New Year's Eve on a Sunday, 12 noon to 10.30 p.m.



<p>The opening hours of the premises</p>	<p>g. On New Year's Eve from the end of permitted hours to the start of permitted hours on the following day (or, if there are no permitted hours on the following day, midnight on 31st December).</p> <p>For conditions re. "drinking up time" see Annex 1 Mandatory Conditions</p> <p>Alcohol may be sold or supplied for one hour following the hours set out above to persons taking table meals in the premises in a part of the premises usually set apart for the service of such persons and for consumption by such a person in that part of the premises as an ancillary to his meal. For other purposes or in other parts of the premises the hours set out above shall continue to apply.</p> <p>➤ Note: However, New Years Eve is subject to the Regulatory Reform (Special Occasion Licensing) Order 2002. Which means that while that order is in effect the premises may remain open for the twelve hours between 11pm on New Years Eve and 11am on New Years Day.</p> <p>See full licence for drinking up time</p> <p>These are not restricted</p>
<p>Name, (registered) address of holder of premises licence</p>	<p>DB Prop 3 Ltd 1 Banbury Court 32 Floral Street London WC2E 9DJ</p>
<p>Where the licence authorises supplies of alcohol whether these are on and / or off supplies</p>	<p>On and off</p>
<p>Registered number of holder, for example company number, charity number (where applicable)</p>	<p>09646847</p>
<p>Name of designated premises supervisor where the premises licence authorises for the supply of alcohol</p>	<p>Christopher Ver Haest</p>
<p>State whether access to the premises by children is restricted or prohibited</p>	<p>No</p>

# Appendix 3

**Application to vary a premises licence under the Licensing Act 2003**

**PLEASE READ THE FOLLOWING INSTRUCTIONS FIRST**

Before completing this form please read the guidance notes at the end of the form. If you are completing this form by hand please write legibly in block capitals. In all cases ensure that your answers are inside the boxes and written in black ink. Use additional sheets if necessary.

You may wish to keep a copy of the completed form for your records.

**I/We** DB Prop 3 Ltd

*(Insert name(s) of applicant)*

**being the premises licence holder, apply to vary a premises licence under section 34 of the Licensing Act 2003 for the premises described in Part 1 below**

<b>Premises licence number</b> 19991
---

**Part 1 – Premises Details**

Postal address of premises or, if none, ordnance survey map reference or description Dirty Bones 1 Club Row			
Post town	London	Postcode	E1 6JX

Telephone number at premises (if any)	
Non-domestic rateable value of premises	£79500

**Part 2 – Applicant details**

Daytime contact telephone number	
E-mail address (optional)	
Current postal address if different from premises address	
Post town	
Postcode	

### Part 3 - Variation

Please tick as appropriate

Do you want the proposed variation to have effect as soon as possible? ☒ Yes

☐  
No

If not, from what date do you want the variation to take effect?

DD		MM		YYYY			
<input type="text"/>	<input type="text"/>	<input type="text"/>	<input type="text"/>	<input type="text"/>	<input type="text"/>	<input type="text"/>	<input type="text"/>

Do you want the proposed variation to have effect in relation to the introduction of the late night levy? (Please see guidance note 1) ☐ Yes ☒ No

**Please describe briefly the nature of the proposed variation** (Please see guidance note 2)

To vary the existing premises licence so as to:-

1) Vary the terminal hour for the sale of alcohol and late night refreshment to 01:00 Monday to Sunday, closing 30 minutes thereafter at 01:30;

2) Include the sale of alcohol for consumption off the premises, subject to the following condition:-

- All sales of alcohol for consumption off the premises shall be in sealed containers only, and shall not be consumed on the premises.

3) Amend the existing non-standard timing to read as:-

- From the end of permitted hours on New Year's Eve to the start of permitted hours on New Year's Day.

If your proposed variation would mean that 5,000 or more people are expected to attend the premises at any one time, please state the number expected to attend:

#### Part 4 Operating Schedule

Please complete those parts of the Operating Schedule below which would be subject to change if this application to vary is successful.

##### **Provision of regulated entertainment (Please see guidance note 3)**

**Please tick all that apply**

- |  |                          |
|--|--------------------------|
| a) plays (if ticking yes, fill in box A)   | <input type="checkbox"/> |
| b) films (if ticking yes, fill in box B)   | <input type="checkbox"/> |
| c) indoor sporting events (if ticking yes, fill in box C)  | <input type="checkbox"/> |
| d) boxing or wrestling entertainment (if ticking yes, fill in box D)   | <input type="checkbox"/> |
| e) live music (if ticking yes, fill in box E)  | <input type="checkbox"/> |
| f) recorded music (if ticking yes, fill in box F)  | <input type="checkbox"/> |
| g) performances of dance (if ticking yes, fill in box G)   | <input type="checkbox"/> |
| h) anything of a similar description to that falling within (e), (f) or (g)<br>(if ticking yes, fill in box H) | <input type="checkbox"/> |

**Provision of late night refreshment** (if ticking yes, fill in box I)

☒

**Supply of alcohol** (if ticking yes, fill in box J)

☒

**In all cases complete boxes K, L and M**

A

Plays Standard days and timings (please read guidance note 8)			<u>Will the performance of a play take place indoors or outdoors or both – please tick</u> (please read guidance note 4)	Indoors	<input type="checkbox"/>
				Outdoors	<input type="checkbox"/>
				Both	<input type="checkbox"/>
Day	Start	Finish	<u>Please give further details here</u> (please read guidance note 5)		
Mon					
Tue					
			<u>State any seasonal variations for performing plays</u> (please read guidance note 6)		
Wed					
Thur					
			<u>Non standard timings. Where you intend to use the premises for the performance of plays at different times to those listed in the column on the left, please list</u> (please read guidance note 7)		
Fri					
Sat					
Sun					

## B

Films Standard days and timings (please read guidance note 8)			<u>Will the exhibition of films take place indoors or outdoors or both – please tick</u> (please read guidance note 4)	Indoors	<input type="checkbox"/>
				Outdoors	<input type="checkbox"/>
				Both	<input type="checkbox"/>
Day	Start	Finish	<u>Please give further details here</u> (please read guidance note 5)		
Mon					
Tue					
			<u>State any seasonal variations for the exhibition of films</u> (please read guidance note 6)		
Wed					
Thur					
			<u>Non standard timings. Where you intend to use the premises for the exhibition of films at different times to those listed in the column on the left, please list</u> (please read guidance note 7)		
Fri					
Sat					
Sun					

C

Indoor sporting events Standard days and timings (please read guidance note 8)			<u>Please give further details</u> (please read guidance note 5)
Day	Start	Finish	
Mon			
Tue			<u>State any seasonal variations for indoor sporting events</u> (please read guidance note 6)
Wed			
Thur			
Fri			<u>Non standard timings. Where you intend to use the premises for indoor sporting events at different times to those listed in the column on the left, please list</u> (please read guidance note 7)
Sat			
Sun			



## D

Boxing or wrestling entertainments Standard days and timings (please read guidance note 8)			<u>Will the boxing or wrestling entertainment take place indoors or outdoors or both – please tick</u> (please read guidance note 4)	Indoors	<input type="checkbox"/>
				Outdoors	<input type="checkbox"/>
				Both	<input type="checkbox"/>
Day	Start	Finish	<u>Please give further details here</u> (please read guidance note 5)		
Mon					
Tue					
Wed					
Thur			<u>State any seasonal variations for boxing or wrestling entertainment</u> (please read guidance note 6)		
Fri					
Sat			<u>Non standard timings. Where you intend to use the premises for boxing or wrestling entertainment at different times to those listed in the column on the left, please list</u> (please read guidance note 7)		
Sun					

## E

Live music Standard days and timings (please read guidance note 8)			<u>Will the performance of live music take place indoors or outdoors or both – please tick</u> (please read guidance note 4)	Indoors	<input type="checkbox"/>
				Outdoors	<input type="checkbox"/>
				Both	<input type="checkbox"/>
Day	Start	Finish	<u>Please give further details here</u> (please read guidance note 5)		
Mon					
Tue					
			<u>State any seasonal variations for the performance of live music</u> (please read guidance note 6)		
Wed					
Thur					
			<u>Non standard timings. Where you intend to use the premises for the performance of live music at different times to those listed in the column on the left, please list</u> (please read guidance note 7)		
Fri					
Sat					
Sun					

F

Recorded music Standard days and timings (please read guidance note 8)			<u>Will the playing of recorded music take place indoors or outdoors or both – please tick</u> (please read guidance note 4)	Indoors	<input type="checkbox"/>
				Outdoors	<input type="checkbox"/>
				Both	<input type="checkbox"/>
Day	Start	Finish	<u>Please give further details here</u> (please read guidance note 5)		
Mon					
Tue					
			<u>State any seasonal variations for the playing of recorded music</u> (please read guidance note 6)		
Wed					
Thur					
			<u>Non standard timings. Where you intend to use the premises for the playing of recorded music at different times to those listed in the column on the left, please list</u> (please read guidance note 7)		
Fri					
Sat					
Sun					

## G

<b>Performances of dance</b> Standard days and timings (please read guidance note 8)			<b><u>Will the performance of dance take place indoors or outdoors or both – please tick</u></b> (please read guidance note 4)	Indoors	<input type="checkbox"/>
				Outdoors	<input type="checkbox"/>
				Both	<input type="checkbox"/>
Day	Start	Finish	<b><u>Please give further details here</u></b> (please read guidance note 5)		
Mon					
Tue					
			<b><u>State any seasonal variations for the performance of dance</u></b> (please read guidance note 6)		
Wed					
Thur					
			<b><u>Non standard timings. Where you intend to use the premises for the performance of dance at different times to those listed in the column on the left, please list</u></b> (please read guidance note 7)		
Fri					
Sat					
Sun					

H

<b>Anything of a similar description to that falling within (e), (f) or (g)</b> Standard days and timings (please read guidance note 8)			Please give a description of the type of entertainment you will be providing		
Day	Start	Finish	<b><u>Will this entertainment take place indoors or outdoors or both – please tick</u></b> (please read guidance note 4)	Indoors	<input type="checkbox"/>
Mon				Outdoors	<input type="checkbox"/>
				Both	<input type="checkbox"/>
Tue			<b><u>Please give further details here</u></b> (please read guidance note 5)		
Wed					
Thur			<b><u>State any seasonal variations for entertainment of a similar description to that falling within (e), (f) or (g)</u></b> (please read guidance note 6)		
Fri					
Sat			<b><u>Non standard timings. Where you intend to use the premises for the entertainment of a similar description to that falling within (e), (f) or (g) at different times to those listed in the column on the left, please list</u></b> (please read guidance note 7)		
Sun					

<b>Late night refreshment</b> Standard days and timings (please read guidance note 8)			<b><u>Will the provision of late night refreshment take place indoors or outdoors or both – please tick</u></b> (please read guidance note 4)	Indoors	<input checked="" type="checkbox"/>
				Outdoors	<input type="checkbox"/>
				Both	<input type="checkbox"/>
Day	Start	Finish	<b><u>Please give further details here</u></b> (please read guidance note 5)		
Mon	23:00	01:00			
Tue	23:00	01:00			
Wed	23:00	01:00			
			<b><u>State any seasonal variations for the provision of late night refreshment</u></b> (please read guidance note 6)		
Thur	23:00	01:00			
Fri	23:00	01:00			
			<b><u>Non standard timings. Where you intend to use the premises for the provision of late night refreshment at different times, to those listed in the column on the left, please list</u></b> (please read guidance note 7)		
Sat	23:00	01:00			
			From the end of permitted hours on New Year's Eve to the start of permitted hours on New Year's Day.		
Sun	23:00	01:00			

J

<b>Supply of alcohol</b> Standard days and timings (please read guidance note 8)			<b>Will the supply of alcohol be for consumption – please tick</b> (please read guidance note 9)	On the premises	<input type="checkbox"/>
				Off the premises	<input type="checkbox"/>
				Both	<input checked="" type="checkbox"/>
Day	Start	Finish	<b>State any seasonal variations for the supply of alcohol</b> (please read guidance note 6)		
Mon	10:00	01:00			
Tue	10:00	01:00			
Wed	10:00	01:00			
Thur	10:00	01:00	<b>Non-standard timings. Where you intend to use the premises for the supply of alcohol at different times to those listed in the column on the left, please list</b> (please read guidance note 7)		
Fri	10:00	01:00	From the end of permitted hours on New Year's Eve to the start of permitted hours on New Year's Day.		
Sat	10:00	01:00			
Sun	10:00	01:00			

K

<p><b>Please highlight any adult entertainment or services, activities, other entertainment or matters ancillary to the use of the premises that may give rise to concern in respect of children</b> (please read guidance note 10).</p>
--

L

<b>Hours premises are open to the public</b> Standard days and timings (please read guidance note 8)			<b>State any seasonal variations</b> (please read guidance note 6)
Day	Start	Finish	
Mon	09:00	01:30	
Tue	09:00	01:30	
Wed	09:00	01:30	
Thur	09:00	01:30	<b>Non standard timings. Where you intend the premises to be open to the public at different times from those listed in the column on the left, please list</b> (please read guidance note 7) From the end of permitted hours on New Year's Eve to the start of permitted hours on New Year's Day.
Fri	09:00	01:30	
Sat	09:00	01:30	
Sun	09:00	01:30	

Please identify those conditions currently imposed on the licence which you believe could be removed as a consequence of the proposed variation you are seeking.

1. There Shall be no off sales.
2. No drinks shall be taken outside the premises.



Please tick as appropriate

- I have enclosed the premises licence ☒
- I have enclosed the relevant part of the premises licence ☐

If you have not ticked one of these boxes, please fill in reasons for not including the licence or part of it below

Reasons why I have not enclosed the premises licence or relevant part of premises licence.

Awaiting revised licence following recent transfer.

## M

Describe any additional steps you intend to take to promote the four licensing objectives as a result of the proposed variation:

### a) General – all four licensing objectives (b, c, d and e) (please read guidance note 11)

Save for the additional proposed condition and removal of existing conditions 1 and 2 at annex 3, the remaining conditions address all four licensing objectives.

### b) The prevention of crime and disorder

See a) above

**c) Public safety**

See a) above

**d) The prevention of public nuisance**

See a) above

**e) The protection of children from harm**

See a) above

**Checklist:**

**Please tick to indicate agreement**

- I have made or enclosed payment of the fee; or ☒
- I have not made or enclosed payment of the fee because this application has been made in relation to the introduction of the late night levy. ☐
- I have sent copies of this application and the plan to responsible authorities and others where applicable. **Electronic Submission - LA to serve RA's** ☐
- I understand that I must now advertise my application. ☒
- I have enclosed the premises licence or relevant part of it or explanation. ☒
- I understand that if I do not comply with the above requirements my application will be rejected. ☒

**IT IS AN OFFENCE, UNDER SECTION 158 OF THE LICENSING ACT 2003, TO MAKE A FALSE STATEMENT IN OR IN CONNECTION WITH THIS APPLICATION. THOSE WHO MAKE A FALSE STATEMENT MAY BE LIABLE ON SUMMARY CONVICTION TO A FINE OF ANY AMOUNT.**

**Part 5 – Signatures** (please read guidance note 12)

**Signature of applicant (the current premises licence holder) or applicant's solicitor or other duly authorised agent** (please read guidance note 13). **If signing on behalf of the applicant, please state in what capacity.**

Signature	<i>Thomas and Thomas</i>
Date	22/05/2020
Capacity	Thomas & Thomas Partners LLP as solicitors on behalf of the applicant

**Where the premises licence is jointly held, signature of 2nd applicant (the current premises licence holder) or 2nd applicant's solicitor or other authorised agent (please read guidance note 14). If signing on behalf of the applicant, please state in what capacity.**

Signature	
Date	
Capacity	

<b>Contact name (where not previously given) and address for correspondence associated with this application</b> (please read guidance note 15) Our ref: PAN.1.5 Ryan Peermamode Thomas & Thomas Partners LLP 38a Monmouth Street			
<b>Post town</b>	<b>London</b>	<b>Post code</b>	<b>WC2H 9EP</b>
<b>Telephone number (if any)</b>		[REDACTED]	
<b>If you would prefer us to correspond with you by e-mail, your e-mail address (optional)</b> [REDACTED]			

#### Notes for Guidance

**This application cannot be used to vary the licence so as to extend the period for which the licence has effect or to vary substantially the premises to which it relates. If you wish to make that type of change to the premises licence, you should make a new premises licence application under section 17 of the Licensing Act 2003.**

1. You do not have to pay a fee if the only purpose of the variation for which you are applying is to avoid becoming liable for the late night levy
2. Describe the premises. For example, the type of premises, its general situation and layout and any other information which could be relevant to the licensing objectives. Where your application includes off-supplies of alcohol and you intend to provide a place of consumption of these off-supplies of alcohol, you must include a description of where the place will be and its proximity to the premises.
3. In terms of specific regulated entertainments please note that:
  - Plays: no licence is required for performances between 08.00 and 23.00 on any day, provided that the audience does not exceed 500.
  - Films: no licence is required for 'not-for-profit' film exhibition held in community premises between 08.00 and 23.00 on any day provided that the audience does not exceed 500 and the organiser (a) gets consent to the screening from a person who is responsible for the premises; and (b) ensures that each such screening abides by age classification ratings.
  - Indoor sporting events: no licence is required for performances between 08.00 and 23.00 on any day, provided that the audience does not exceed 1000.
  - Boxing or Wrestling Entertainment: no licence is required for a contest, exhibition or display of Greco-Roman wrestling, or freestyle wrestling between 08.00 and 23.00 on any day, provided that the audience does not exceed 1000. Combined fighting sports – defined as a contest, exhibition or display which combines boxing or

wrestling with one or more martial arts – are licensable as a boxing or wrestling entertainment rather than an indoor sporting event.

- Live music: no licence permission is required for:
    - a performance of unamplified live music between 08.00 and 23.00 on any day, on any premises.
    - a performance of amplified live music between 08.00 and 23.00 on any day on premises authorised to sell alcohol for consumption on those premises, provided that the audience does not exceed 500.
    - a performance of amplified live music between 08.00 and 23.00 on any day, in a workplace that is not licensed to sell alcohol on those premises, provided that the audience does not exceed 500.
    - a performance of amplified live music between 08.00 and 23.00 on any day, in a church hall, village hall, community hall, or other similar community premises, that is not licensed by a premises licence to sell alcohol, provided that (a) the audience does not exceed 500, and (b) the organiser gets consent for the performance from a person who is responsible for the premises.
    - a performance of amplified live music between 08.00 and 23.00 on any day, at the non-residential premises of (i) a local authority, or (ii) a school, or (iii) a hospital, provided that (a) the audience does not exceed 500, and (b) the organiser gets consent for the performance on the relevant premises from: (i) the local authority concerned, or (ii) the school or (iii) the health care provider for the hospital.
  - Recorded Music: no licence permission is required for:
    - any playing of recorded music between 08.00 and 23.00 on any day on premises authorised to sell alcohol for consumption on those premises, provided that the audience does not exceed 500.
    - any playing of recorded music between 08.00 and 23.00 on any day, in a church hall, village hall, community hall, or other similar community premises, that is not licensed by a premises licence to sell alcohol, provided that (a) the audience does not exceed 500, and (b) the organiser gets consent for the performance from a person who is responsible for the premises.
    - any playing of recorded music between 08.00 and 23.00 on any day, at the non-residential premises of (i) a local authority, or (ii) a school, or (iii) a hospital, provided that (a) the audience does not exceed 500, and (b) the organiser gets consent for the performance on the relevant premises from: (i) the local authority concerned, or (ii) the school proprietor or (iii) the health care provider for the hospital.
  - Dance: no licence is required for performances between 08.00 and 23.00 on any day, provided that the audience does not exceed 500. However, a performance which amounts to adult entertainment remains licensable.
  - Cross activity exemptions: no licence is required between 08.00 and 23.00 on any day, with no limit on audience size for:
    - any entertainment taking place on the premises of the local authority where the entertainment is provided by or on behalf of the local authority;
    - any entertainment taking place on the hospital premises of the health care provider where the entertainment is provided by or on behalf of the health care provider;
    - any entertainment taking place on the premises of the school where the entertainment is provided by or on behalf of the school proprietor; and
    - any entertainment (excluding films and a boxing or wrestling entertainment) taking place at a travelling circus, provided that (a) it takes place within a moveable structure that accommodates the audience, and (b) that the travelling circus has not been located on the same site for more than 28 consecutive days.
4. Where taking place in a building or other structure please tick as appropriate (indoors may include a tent).
  5. For example state type of activity to be authorised, if not already stated, and give relevant further details, for example (but not exclusively) whether or not music will be amplified or unamplified.
  6. For example (but not exclusively), where the activity will occur on additional days during the summer months.
  7. For example (but not exclusively), where you wish the activity to go on longer on a particular day e.g. Christmas Eve.
  8. Please give timings in 24 hour clock (e.g. 16.00) and only give details for the days of the week when you intend the premises to be used for the activity.
  9. If you wish people to be able to consume alcohol on the premises, please tick 'on the premises'. If you wish people to be able to purchase alcohol to consume away from the premises, please tick 'off the premises'. If you wish people to be able to do both, please tick 'both'.
  10. Please give information about anything intended to occur at the premises or ancillary to the use of the premises which may give rise to concern in respect of children regardless of whether you intend children to have access to the premises, for example (but not exclusively) nudity or semi-nudity, films for restricted age groups or the presence of gaming machines.
  11. Please list here steps you will take to promote all four licensing objectives together.
  12. The application form must be signed.
  13. An applicant's agent (for example solicitor) may sign the form on their behalf provided that they have actual authority to do so.
  14. Where there is more than one applicant, each of the applicants or their respective agents must sign the application form.
  15. This is the address which we shall use to correspond with you about this application.

# Appendix 4

GENERAL NOTES

THESE DRAWINGS ARE PREPARED FOR PLANNING PURPOSES ONLY.

"EXISTING" DRAWINGS SHOW SITE SURVEY UNDERTAKEN IN MARCH 2015.

"PROPOSED" DRAWINGS RECORD THE CURRENT CONFIGURATION AND WORKS UNDERTAKEN BY OTHER PARTIES.

DRAWINGS ARE NOT FOR CONSTRUCTION PURPOSES.

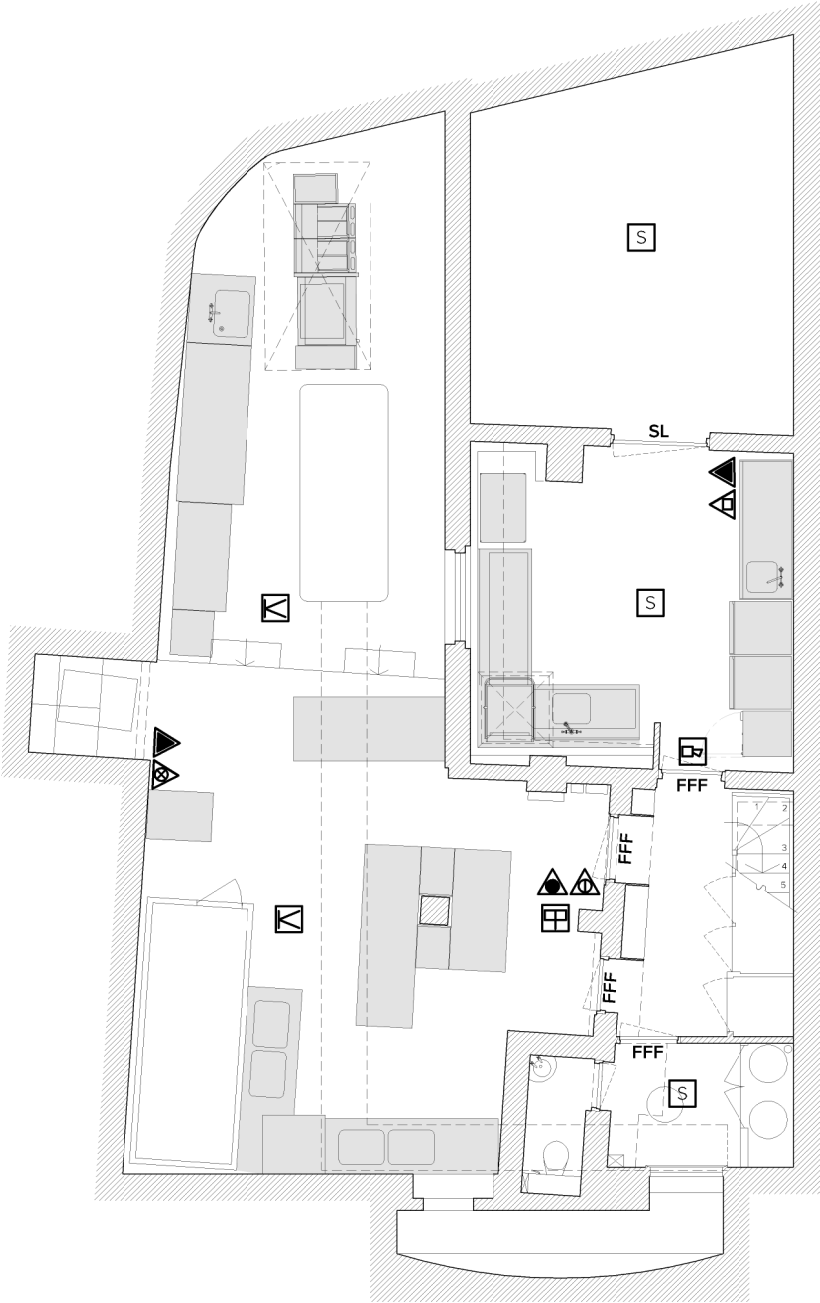

- LICENSED AREA
- FIXED FURNITURE
- FFF FREE FROM FASTENING
- SL SECURITY LOCK
- VP VISION PANEL
- FIRE ALARM CALL POINT
- S SMOKE DETECTOR
- HEAT DETECTOR
- CONTROL PANEL SOUNDER
- FIRE EXTINGUISHER
- CARBON DIOXIDE FIRE EXTINGUISHER
- DRY POWDER FIRE EXTINGUISHER
- FOAM FIRE EXTINGUISHER
- WATER FIRE EXTINGUISHER
- WET CHEMICAL FIRE EXTINGUISHER

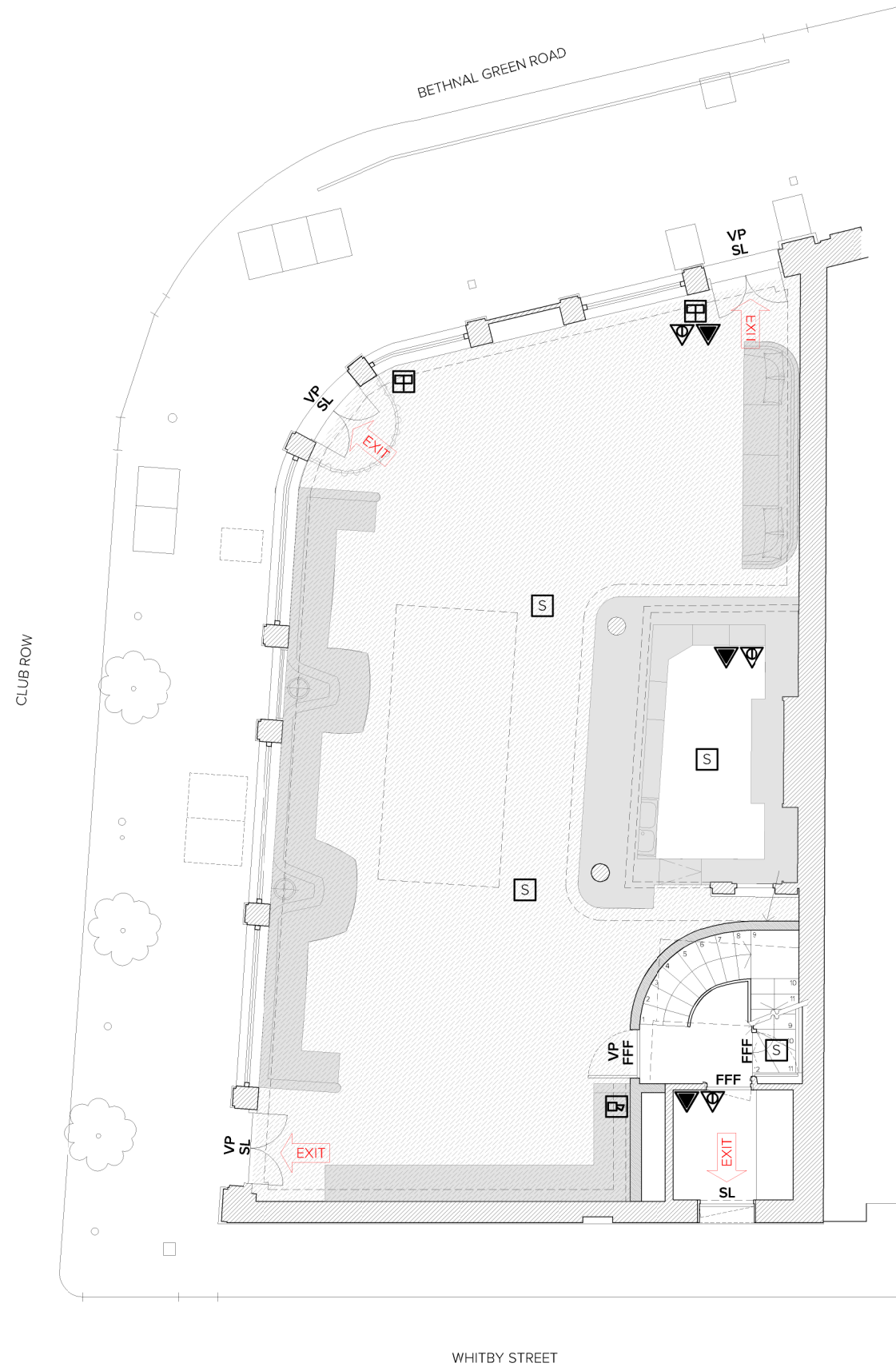

GENERAL NOTES

THESE DRAWINGS ARE PREPARED FOR PLANNING PURPOSES ONLY.

"EXISTING" DRAWINGS SHOW SITE SURVEY UNDERTAKEN IN MARCH 2015.

"PROPOSED" DRAWINGS RECORD THE CURRENT CONFIGURATION AND WORKS UNDERTAKEN BY OTHER PARTIES.

DRAWINGS ARE NOT FOR CONSTRUCTION PURPOSES.

LICENSED AREA

FIXED FURNITURE

FFF FREE FROM FASTENING

SL SECURITY LOCK

VP VISION PANEL

FIRE ALARM CALL POINT

S SMOKE DETECTOR

HEAT DETECTOR

CONTROL PANEL SOUNDER

FIRE EXTINGUISHER

CARBON DIOXIDE FIRE EXTINGUISHER

DRY POWDER FIRE EXTINGUISHER

FCAM FIRE EXTINGUISHER

WATER FIRE EXTINGUISHER

WET CHEMICAL FIRE EXTINGUISHER

02

PROPOSED GROUND FLOOR PLAN

1 : 100

1 CLUB ROW, SHOREDITCH, E1 6JX  
14211 002 02 A  
EXISTING & PROPOSED GROUND FLOOR PLAN

ISSUED FOR APPROVAL  
AUGUST 2018  
1:100@A3, 1:50@A1

ISSUED FOR APPROVAL 31.08.18 REV A

BOLTON  
CHALKLIN  
ARCHITECTS  
LIMITED

GENERAL NOTES

THESE DRAWINGS ARE PREPARED FOR PLANNING PURPOSES ONLY.

"EXISTING" DRAWINGS SHOW SITE SURVEY UNDERTAKEN IN MARCH 2015.

"PROPOSED" DRAWINGS RECORD THE CURRENT CONFIGURATION AND WORKS UNDERTAKEN BY OTHER PARTIES.

DRAWINGS ARE NOT FOR CONSTRUCTION PURPOSES.

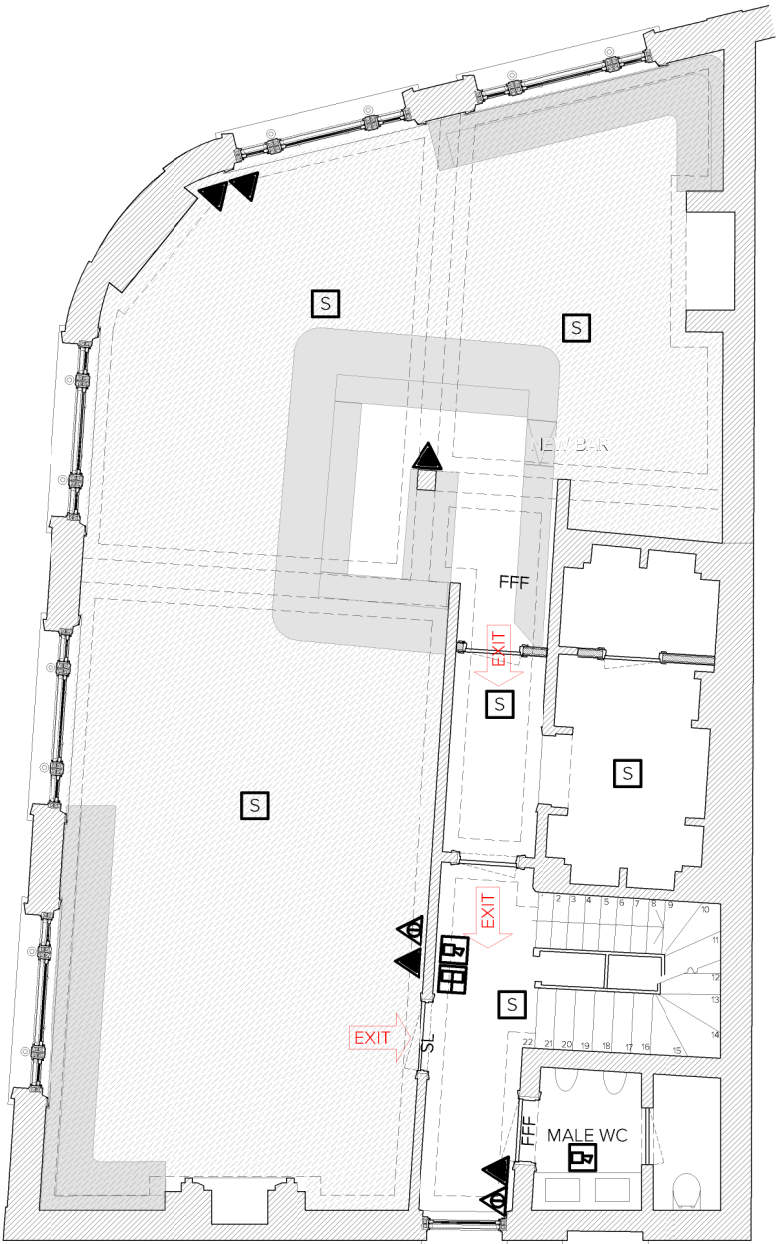

LICENSED AREA

FIXED FURNITURE

FFF FREE FROM FASTENING

SL SECURITY LOCK

VP VISION PANEL

FIRE ALARM CALL POINT

SMOKE DETECTOR

HEAT DETECTOR

CONTROL PANEL SOUNDER

FIRE EXTINGUISHER

CARBON DIOXIDE FIRE EXTINGUISHER

DRY POWDER FIRE EXTINGUISHER

FOAM FIRE EXTINGUISHER

WATER FIRE EXTINGUISHER

WET CHEMICAL FIRE EXTINGUISHER



# Appendix 5

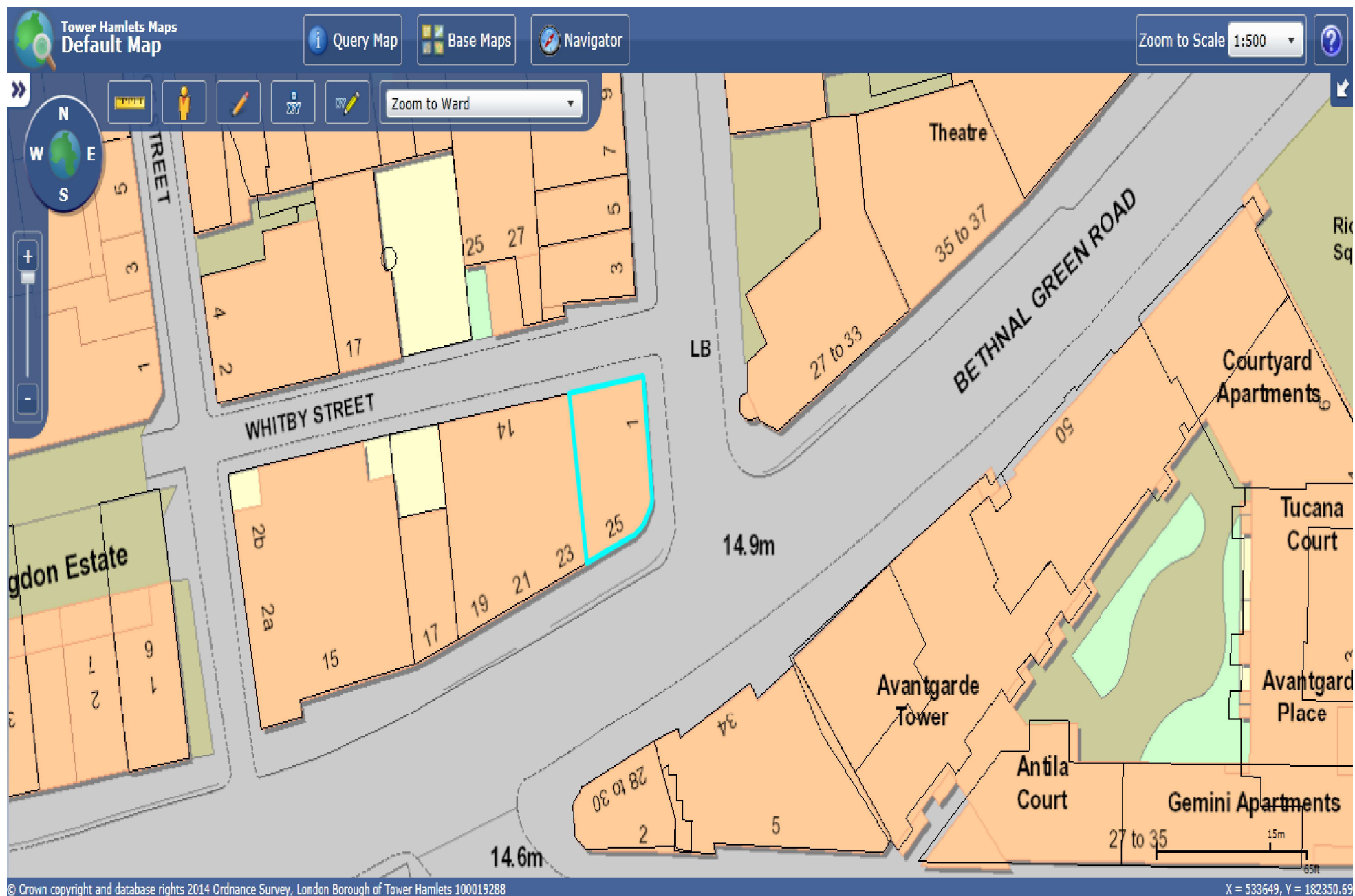

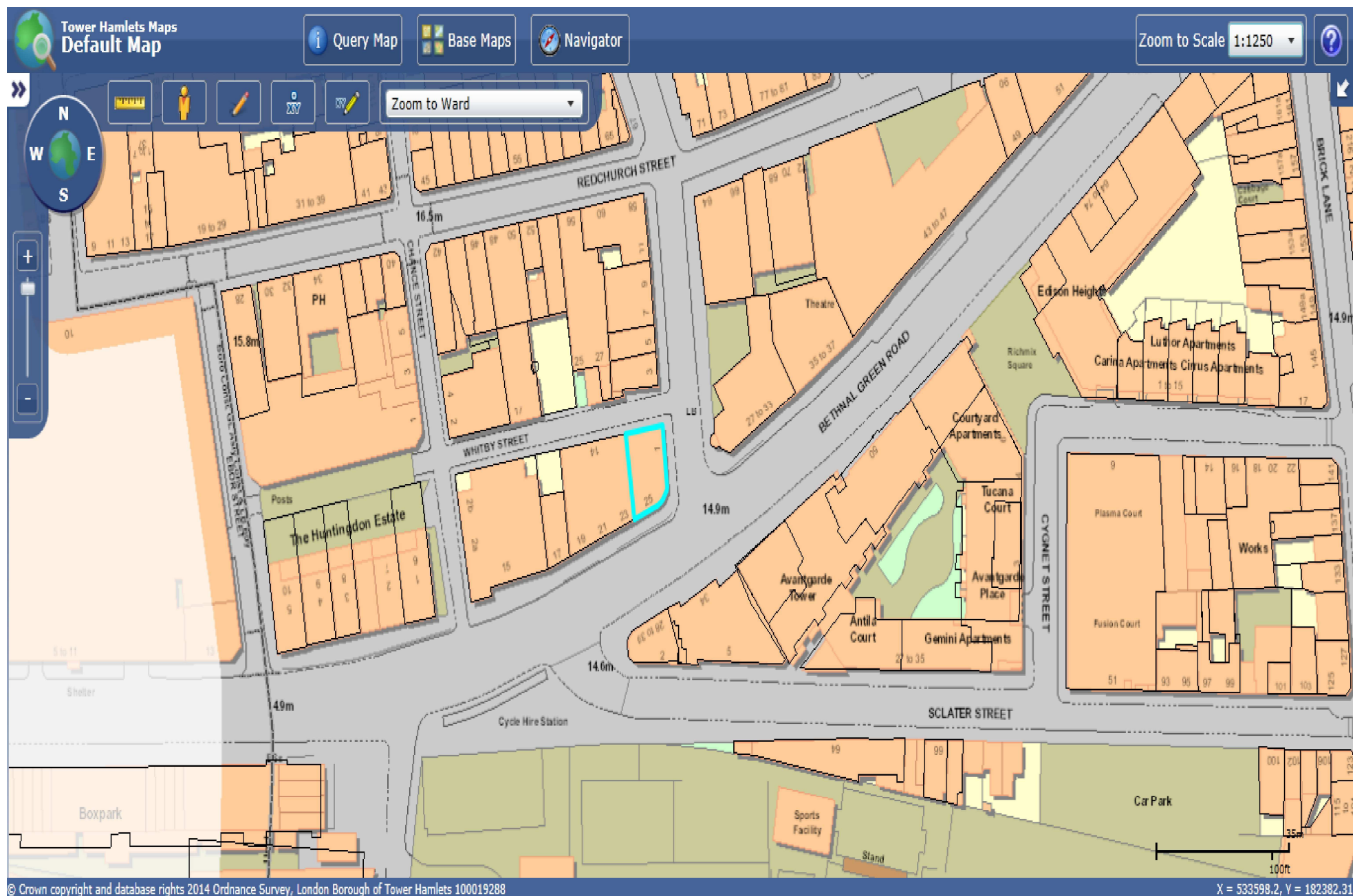

## 1 Club Row



1 Club Row



## 1 Club Row



## 1 Club Row



# Appendix 6



## 1 Club Row - Nearest licences

Name and address	Licensable activities and hours	Opening hours
17 Bethnal Green Road (Ground Floor. Inc. basement for toilet facilities only) London E1 6LA	<p>Alcohol may be sold or supplied: (On sales only)</p> <p>(1) On weekdays, other than Christmas Day, Good Friday or New Year's Eve from 11am to 12pm.</p> <p>(2) On Sundays, other than Christmas Day or New Year's Eve, and on Good Friday: 12 noon to 11:30pm</p> <p>(3) On Christmas Day: 12 noon to 11:30pm;</p> <p>(4) On New Year's Eve, except on a Sunday, 11 a.m. to midnight;</p> <p>(5) On New Year's Eve on a Sunday, 12 noon to 11.30 p.m.</p> <p>(6) On New Year's Eve from the end of permitted hours on New Year's Eve to the start of permitted hours on the following day (or, if there are no permitted hours on the following day, midnight on 31st December).</p>	There are no restrictions on the hours during which this premises is open to the public
<b>Beach Blanket Babylon</b> <b>Basement, Ground and First Floor</b> <b>19 – 23 Bethnal Green Road</b> <b>London E1 6LA</b>	<p><b>Alcohol (On sales only) and Regulated Entertainment - Indoors (live music, recorded music, provision of facilities for making music, provision of facilities for dancing)</b></p> <ul style="list-style-type: none"> <li>• Sunday to Wednesday, from 10:00hrs to 01:00hrs (the following day)</li> <li>• Thursday to Saturday, from 10:00hrs to 03:00hrs (the following day)</li> </ul> <p><b>Alcohol non-standard timings</b>  On no more that 12 occasions per calendar year, the terminal hours shall be one hour later than the standard timing show above, following 10 working days notice to the Police and licensing Authority and subject to the consent of the Police.</p> <p><b>Late Night Refreshment - Indoors</b></p> <ul style="list-style-type: none"> <li>• Sunday to Wednesday, from 23:00hrs to 01:00hrs (the following day)</li> <li>• Thursday to Saturday, from 23:00hrs to 03:00hrs (the following day)</li> </ul> <p><b>Further non-standard timings</b>  Licensable activities from New Years Eve until the start time on New Years Day for all of the above.</p>	<ul style="list-style-type: none"> <li>• Monday to Sunday, from 10:00hrs to 30 minutes after the terminal hours for the sale of alcohol the following day</li> </ul>

## 1 Club Row - Nearest licences

<p><b>(Private Members Club) First Floor 19-23 Bethnal Green Road London E1 6LA</b></p>	<p><u>Sale of Alcohol (On sales only)</u></p> <ul style="list-style-type: none"> <li>Monday to Sunday from 10:00hrs to 01:00hrs (the following day)</li> </ul> <p><u>The Provision of Late Night Refreshments (indoors)</u></p> <ul style="list-style-type: none"> <li>Monday to Sunday from 10:00hrs to 01:00hrs (the following day)</li> </ul>	<p>Monday to Sunday from 10:00hrs to 01:00hrs (the following day)</p>
<p><b>(Rich Mix Cultural Foundation) 35-47 Bethnal Green Road London E1 6LA</b></p>	<p><b><u>THE SALE BY RETAIL OF ALCOHOL:</u></b> (On and off sales)  <b>Ground Floor Café, Ground Floor Visual Arts Gallery, Cinema 1, Cinema 2, Cinema 3 and 4<sup>th</sup> Floor venue and gallery:</b>          Sunday, Monday, Tuesday, Wednesday and Thursday from 09:00 hours to midnight          Friday and Saturday from 09:00 hours to 01:00 hours the following day</p> <p><b>Basement: Visual Arts Gallery</b>  <b>First Floor: Mezzanine Level, Gallery and Studio 3</b>  <b>Second Floor: Live Room and two Group Teaching Spaces, Office, Studio 1 and 2</b>  <b>Third Floor: Meeting Room</b>  <b>Fourth Floor: Bar and Rehearsal Space :</b>          Sunday, Monday, Tuesday, Wednesday, Thursday, Friday and Saturday from 09:00 hours to 23:00 hours</p> <p><b><u>PLAYS:</u></b>  <b>4th Floor Venue and gallery:</b>          Sunday, Monday, Tuesday, Wednesday and Thursday from 09:00 hours to midnight          Friday and Saturday from 09:00 hours to 01:00 hours the following day  <b>4th Floor Rehearsal Space:</b>          Sunday, Monday, Tuesday, Wednesday, Thursday, Friday and Saturday from 09:00 hours to 23:00 hours</p> <p><b><u>FILMS:</u></b>  <b>Cinema 1, 2 and 3</b>          Sunday, Monday, Tuesday, Wednesday and Thursday from 09:00 hours to midnight          Friday and Saturday from 09:00 hours to 01:00 hours the following day</p> <p><b><u>MOVING IMAGE INCIDENTAL TO OTHER ACTIVITIES AND FOR EDUCATIONAL AND</u></b></p>	<p>Sunday, Monday, Tuesday, Wednesday and Thursday from 09:00 hours to midnight          Friday and Saturday from 09:00 hours to 01:00 hours the following day</p>

**1 Club Row - Nearest licences**

**ARTISTIC PURPOSES ONLY:**

**Basement: Visual Arts Gallery and Lobby**

**Ground Floor: Main Entrance Hall, Lobby and Box Office & Concessions**

**First Floor: Gallery, Liftlobby, Stairlobby, Cinema 1 Landing and Studio 3**

**Second Floor: Lobby, Live Room and two Group Teaching Spaces, Office, Studio 1 and 2**

**Third Floor: Lift and Stair Lobbies and Meeting Room**

**Fourth Floor: Bar, Bar Lobby, Stairs Lobby and Rehearsal Space**

Sunday, Monday, Tuesday, Wednesday, Thursday, Friday and Saturday from 09:00 hours to 23:00 hours

**INDOOR SPORTS AND BOXING OR WRESTLING ENTERTAINMENT:**

**4th Floor venue and gallery only**

Sunday, Monday, Tuesday, Wednesday and Thursday from 09:00 hours to midnight

Friday and Saturday from 09:00 hours to 01:00 hours the following day

**LIVE MUSIC AND RECORDED MUSIC AND FACILITIES FOR MAKING MUSIC AND ANYTHING OF SIMILAR:**

**Fourth Floor venue and gallery, Cinema 1, 2 and 3, Ground Floor Café and Ground Floor visual arts gallery**

Sunday, Monday, Tuesday, Wednesday and Thursday from 09:00 hours to midnight

Friday and Saturday from 09:00 hours to 01:00 hours the following day

**Basement: Visual Arts Gallery**

**First Floor: Mezzanine Level, Gallery and Studio 3**

**Second Floor: Live Room and two Group Teaching Spaces, Office, Studio 1 and 2**

**Third Floor: Meeting Room**

**Fourth Floor: Bar and Rehearsal Space**

Sunday, Monday, Tuesday, Wednesday, Thursday, Friday and Saturday from 09:00 hours to 23:00 hours

**PERFORMANCE OF DANCE AND PROVISION OF FACILITIES FOR DANCING**

## 1 Club Row - Nearest licences

	<p><b><u>AND ANYTHING OF SIMILAR:</u></b>  <b>Fourth Floor venue and gallery, Cinema 1, 2 and 3, Ground Floor Café and Ground Floor visual arts gallery</b>  Sunday, Monday, Tuesday, Wednesday and Thursday from 09:00 hours to midnight  Friday and Saturday from 09:00 hours to 01:00 hours the following day  <b>Basement: Visual Arts Gallery</b>  <b>First Floor: Mezzanine Level, Gallery and Studio 3</b>  <b>Second Floor: Live Room and two Group Teaching Spaces, Office, Studio 1 and 2</b>  <b>Fourth Floor: Bar and Rehearsal Space</b>  Sunday, Monday, Tuesday, Wednesday, Thursday, Friday and Saturday from 09:00 hours to 23:00 hours  <b><u>LATE NIGHT REFRESHMENT:</u></b>  <b>4th Floor Bar</b>  Sunday, Monday, Tuesday, Wednesday and Thursday until midnight  Friday and Saturday until 01:00 hours the following day</p>	
<p><b>(Brewdog)</b>  51 Bethnal Green Road  London  E1 6LA</p>	<p style="text-align: center;"><b><u>GROUND FLOOR</u></b></p> <p><b><u>Sale of Alcohol</u></b> (On and off sales)</p> <ul style="list-style-type: none"> <li>• Sunday to Thursday, from 08:00 hours to 12midnight</li> <li>• Friday and Saturday, from 08:00 hours to 01:00 hours the following day</li> </ul> <p><b><u>Provision of Late Night Refreshment</u></b></p> <ul style="list-style-type: none"> <li>• Sunday to Thursday, from 23:00 hours to 12midnight</li> <li>• Friday and Saturday, from 23:00 hours to 01:00 hours the following day</li> </ul> <p><b><u>Provision of Regulated Entertainment:</u></b>  <b><u>Live Music, Recorded Music, Provision of Facilities for Making Music and Provision of Facilities for Dancing:</u></b></p> <ul style="list-style-type: none"> <li>• Friday and Saturday, from 08:00 hours to 01:00 hours the following day</li> </ul> <p style="text-align: center;"><b><u>LOWER GROUND FLOOR</u></b></p>	<ul style="list-style-type: none"> <li>• Sunday to Thursday, from 08:00 hours to 01:30 hours the following day</li> <li>• Friday and Saturday, from 08:00 hours to 02:30 hours the following day</li> </ul> <p><b><u>Non-standard Times</u></b>  From start of permitted hours on New Year's Eve until the end of the permitted hours on New Year's Day</p>

## 1 Club Row - Nearest licences

	<p><b><u>Sale of Alcohol</u></b> (On and off sales)</p> <ul style="list-style-type: none"> <li>• Sunday to Thursday, from 08:00 hours to 01:00 hours the following day</li> <li>• Friday and Saturday, from 08:00 hours to 02:00 hours the following day</li> </ul> <p><b><u>Provision of Late Night Refreshment</u></b></p> <ul style="list-style-type: none"> <li>• Sunday to Thursday, from 23:00 hours to 01:00 hours the following day</li> <li>• Friday and Saturday, from 23:00 hours to 02:00 hours the following day</li> </ul> <p><b><u>Provision of Regulated Entertainment:</u></b>  <b><u>Live Music, Recorded Music, Provision of Facilities for Making Music, Performances of Dance and Provision of Facilities for Dancing</u></b></p> <ul style="list-style-type: none"> <li>• Sunday to Thursday, from 08:00 hours to 01:00 hours the following day</li> <li>• Friday to Saturday, from 08:00 hours to 02:00 hours the following day</li> </ul> <p><b><u>Non-standard Times for all of the above</u></b>          From start of permitted hours on New Year's Eve until the end of the permitted hours on New Year's Day.</p>	
<p><b>(Lahpet)</b>          Unit 8          Ground Floor          58 Bethnal          Green Road          London          E1 6JW</p>	<p><b>The sale by retail of alcohol</b> (On sales only)</p> <ul style="list-style-type: none"> <li>• Monday to Sunday, 10:00 hours to 00:00 hours</li> </ul> <p><b>The provision of regulated entertainment – Indoors</b>  <u>(Recorded Music)</u></p> <ul style="list-style-type: none"> <li>• Monday to Sunday, 10:00 hours to 00:00 hours</li> </ul> <p><b>The provision of late night refreshment – Indoors and outdoors</b></p> <ul style="list-style-type: none"> <li>• Monday to Sunday, 23.00pm to 00:00 hours</li> </ul>	<ul style="list-style-type: none"> <li>• Monday to Sunday, 08:00 hours to 00:00 hours</li> </ul>
<p><b>(Cocktail Trading Co)</b>          64-68 Bethnal          Green Road          London          E1 6GQ</p>	<p><u>The Supply of Alcohol (both on and off premises)</u></p> <ul style="list-style-type: none"> <li>• From Monday to Sunday from 10:00hrs to 00:00hrs (midnight)</li> </ul> <p><u>The provision of late night refreshment (indoors)</u></p> <ul style="list-style-type: none"> <li>• From Monday to Sunday from 23:00hrs to</li> </ul>	<ul style="list-style-type: none"> <li>• Monday to Sunday from 10:00hrs to 00:00hrs (midnight)</li> </ul>

## 1 Club Row - Nearest licences

	<p>00:00hrs (midnight)</p> <p><u>Regulated Entertainment (in the form of music) (indoors)</u></p> <ul style="list-style-type: none"> <li>From Monday to Sunday from 10:00hrs to 00:00hrs (midnight)</li> </ul>	
<p><b>(Cheeky Nails)</b> 1<sup>st</sup> Floor 64-66 Redchurch Street London E2 7DP</p>	<p>The sale by retail of alcohol (On sales only) Monday to Sunday, 11.00am to 23.00pm</p>	<p>Monday to Sunday, 11.00am to 23.00pm</p>
<p><b>(Barber and Parlour)</b> <b>Basement, Ground and First Floors</b> <b>64-66 Redchurch Street London E2 7DP</b></p>	<p><u>Sale of Alcohol (on sales only)</u></p> <ul style="list-style-type: none"> <li>Monday to Saturday from 09:00hrs to 23:00hrs</li> <li>Sunday from 10:00hrs to 23:00hrs</li> </ul> <p><u>The Provision of Regulated Entertainment in the form of Films (indoors) &amp; Recorded Music (indoors)</u></p> <ul style="list-style-type: none"> <li>Monday to Saturday from 09:00hrs to 23:00hrs</li> <li>Sunday from 10:00hrs to 23:00hrs</li> </ul>	<ul style="list-style-type: none"> <li>Monday to Saturday from 09:00hrs to 23:30hrs</li> <li>Sunday from 10:00 hours to 23:30hrs</li> </ul>
<p><b>(Redchurch Townhouse)</b> 56 Redchurch Street London E2 7DP</p>	<p><u>The sale by retail of alcohol – (on sales only)</u></p> <ul style="list-style-type: none"> <li>Sunday to Thursday, from 08:00 hours to 00:00 hours (midnight)</li> <li>Friday and Saturday, from 08:00 hours to 01:00 hours (the following day)</li> <li>For residents and bona fide guests: Monday to Sunday from 00:00 hours to 00:00 hours (24 hours a day)</li> </ul> <p><u>The provision of late night refreshment - Indoors</u></p> <ul style="list-style-type: none"> <li>Sunday to Thursday, from 23:00 hours to 00:30 hours (the following day)</li> <li>Friday and Saturday, from 23:00 hours to 01:30 hours the following day</li> <li>For residents (in rooms): Monday to Sunday from 23:00 hours to 05:00 hours the following day</li> </ul>	<p>Monday to Sunday, from 00:00 hours to 00:00 hours the following day</p>

## 1 Club Row - Nearest licences

	<p><u>The provision of regulated entertainment - Indoors</u>  <u>(Films)</u></p> <ul style="list-style-type: none"> <li>• Sunday to Thursday, from 08:00 hours to 00:00 hours (midnight)</li> <li>• Friday and Saturday, from 08:00 hours to 01:00 hours (the following day)</li> <li>• For residents (in rooms): Monday to Sunday from 00:00 hours to 00:00 hours (24 hours a day)</li> </ul> <p><u>(Live Music and Recorded Music)</u></p> <ul style="list-style-type: none"> <li>• Sunday to Thursday, from 08:00 hours to 00:00 hours (midnight)</li> <li>• Friday and Saturday, from 08:00 hours to 01:00 hours (the following day)</li> </ul> <p><u>Non-standard timings</u>  The premises may remain open for the above licensable activities from the terminal hour on New Year's Eve to the commencement time on New Year's Day.</p>	
<p><b>(Burro E Salvia)</b>  52 Redchurch Street  London  E2 7DP</p>	<p><b>Sale of Alcohol</b> (On and off sales)</p> <ul style="list-style-type: none"> <li>• Monday to Wednesday from 10:00 hours to 19:00 hours</li> <li>• Thursday to Saturday from 10:00 hours to 21:30 hours</li> <li>• Sunday, from 11:00 hours to 17:00 hours</li> </ul>	<ul style="list-style-type: none"> <li>• Monday to Wednesday from 10:00 hours to 19:00 hours</li> <li>• Thursday to Saturday from 10:00 hours to 22:00hours</li> <li>• Sunday, from 11:00 hours to 17:00 hours</li> </ul>

# Appendix 7



**Place Directorate  
Public Realm**

Licensing Authority  
John Onslow House  
1 Ewart Place  
London  
E3 5EQ

**Email:** [Licensing@towerhamlets.gov.uk](mailto:Licensing@towerhamlets.gov.uk)

18<sup>th</sup> June 2020

My reference: LIC/128331/CH

Dear Sir/Madam,

Head of Environmental Health & Trading  
Standards **David Tolley**

Licensing Section  
John Onslow House  
1 Ewart Place  
London  
E3 5EQ

Tel [REDACTED]  
Fax [REDACTED]  
Enquiries to **Corinne Holland**

Email  
[REDACTED]

[www.towerhamlets.gov.uk](http://www.towerhamlets.gov.uk)

**Licensing Act 2003**

Premise licence variation: Dirty Bones, 1 Club Row, London E1 6JX

The Licensing Authority (acting a Responsible Authority) is making a representation against the above application on the grounds of:

- *the prevention of crime and disorder and*
- *the prevention of public nuisance*

Cumulative Impact Policy

On 1<sup>st</sup> November 2013, Tower Hamlets Council adopted a Cumulative Impact Policy in the Brick Lane Area. The Council Cumulative Impact Zone (CIZ) was revised alongside this Statement of Licensing Policy on the 1<sup>st</sup> November 2018. *Local crime mapping showed that although there had been a reduction in crime and disorder linked to licensed premises within the CIZ since January 2015, the same crime mapping showed that the area of the CIZ is still higher than average in regards to crimes and disorder linked to licensed premises compared to the rest of the borough (19.3).*

The Licensing Authority is of the view that the number, type and density of premises selling alcohol for consumption on and off the premises and/or the provision of late night refreshment in the Brick Lane area is having a cumulative impact on the licensing objectives and has therefore declared a cumulative impact zone within the area. The Brick Lane CIZ aims to manage the negative

cumulative impact of the concentration of licensed premises in the area and the stresses that the saturation of licensed premises has had on local amenity, environmental degradation and emergency and regulatory services in managing this impact.

*The effect of this Special Cumulative Impact Policy will affect applications in respect of the sale or supply of alcohol on or off the premises and/or late Night Refreshment for the following:*

- *New Premises Licences applications,*
- *New Club Premises Certificates applications*
- *Provisional Statements,*
- *Variation of Premises Licenses and Club Premises Certificate applications (where the modifications are relevant to the issue of cumulative impact for example increases in hours or capacity).*

*The Licensing Authority expects such applications to have regard for and make reference to the CIZ (19.5).*

*The Special Cumulative Impact policy creates a rebuttable presumption that where relevant representations are received by one or more of the responsible authorities and/or other persons against applications within the CIZ zones the application will be refused (19.6).*

*Where representations have been received in respect to applications within the CIZ zones the onus is on applicants to adequately rebut the presumption. Applicants will need to demonstrate in their applications why the granting of their application will not negatively add to the cumulative already experience within the CIZ Zones. Applicants may wish to address the following in their applications:*

- *Genuinely exceptional circumstances,*
- *Relevant good practices they employ (for example, this could include details of membership of local Pubwatch/other trade groups,*
- *Accreditation of Award Schemes (as applicable), and any participation in Police/Council initiatives),*
- *Other good operational/practice arrangements in respect of any outside drinking and smoking to control potential impact in the area,*
- *Measures used to promote the licensing objectives (for example, any relevant conditions to control noise, dispersal, litter and other anti-social issues (19.7)*

***This Policy will be strictly applied and where relevant representations are received it is the view of the Council that the application will be refused. Applicants will need to demonstrate that there are exceptional circumstances and that granting their application will not negatively add to the cumulative effect on the Licensing Objectives within the Brick Lane and Bethnal Green CIZ if they wish to rebut this presumption.***

*Examples of factors the Licensing Authority may consider as exceptional may include, though are not limited to:*

- small premises with a capacity of fifty persons or less who only intend to operate during Framework Hours,*
- premises which are not alcohol led and operate only within Framework Hours, such as coffee shops,*
- instances where the applicant has recently surrendered a licence for another premises of a similar size and providing similar licensable activities in the same Special Policy Area.*

*Examples of factors the Licensing Authority will **not** consider as exceptional include:*

- that the premises will be well managed and run,*
- that the premises will be constructed to a high standard,*
- that the applicant operates similar premises elsewhere without complaint (19.8).*

### Licensable activities and times

All applications have to be considered on their own merits and the Council has however adopted a set of framework hours (14.8) as follows:

- Monday to Thursday, until 23:30 hours*
- Friday and Saturday, until 00:00 hours (midnight)*
- Sunday, until 22:30 hours*

*Applications in respect of premises licences and club premises certificates to authorise licensable activities outside the framework hours, and in respect of which relevant representations are made, will be decided on their own merits and with particular regard to the following.*

*a) The location of the premises and the general character of the area in which the premises are situated. (i.e. does the area include residential or business premises likely to be adversely affected).*

*b) The proposed hours during which licensable activities will be take place and the proposed hours during which customers will be permitted to remain on the premises.*

*c) The adequacy of the applicant's proposals to address the issues of the prevention of crime and disorder **and** the prevention of public nuisance.*

*d) Where the premises have been previously licensed, the past operation of the premises.*

*e) Whether customers have access to public transport when arriving at or leaving the premises at night time and in the early hours of the morning.*

*f) The proximity of the premises to other licensed premises in the vicinity and the hours of those other premises.*

The Home Office guidance under Section 182 of the Licensing Act 2003 (8.42) says:

*“Applicants are, in particular, expected to obtain sufficient information to enable them to demonstrate, when setting out the steps they propose to take to promote the licensing objectives, that they understand:*

- the layout of the local area and physical environment including crime and disorder hotspots, proximity to residential premises and proximity to areas where children may congregate;*
- any risk posed to the local area by the applicants’ proposed licensable activities; and*
- any local initiatives (for example, local crime reduction initiatives or voluntary schemes including local taxi-marshalling schemes, street pastors and other schemes) which may help to mitigate potential risks.”*

#### Application

This application has three parts to the variation.

- The removal of condition 1 & 2 to allow off sales and drinking outside the premises.
- An increase in licensable hours for the Sale of Alcohol and Late Night Refreshments.
- Amend the wording on the existing ‘non-standing timings’ for New Year’s Eve.

The hours and licensable activities applied for are:

#### The sale of alcohol:

Monday – Sunday 10:00 – 01:00 hours

#### Late Night Refreshments:

Monday – Sunday 23:00 – 01:00 hours

#### Opening hours:

Monday – Sunday 09:00 – 01:30 hours

The application is to extend the licensable hours by:

#### **The Sale of Alcohol**

Monday – Thursday – 1.5 hours

Friday – Saturday 1 hour

Sunday – 2.5 hours

**Late Night Refreshments:**

Monday – Thursday – 1.5 hours

Friday – Saturday 1 hour

Sunday – 2 hours

The premise is advertised as a restaurant and cocktail bar offering DJs music on Friday and Saturday evening. With the later hours granted it is likely that customers will consume more alcohol than they currently would prior to leaving for the evening, or customers will stop here after leaving other premises on their way home, as it is very close to Shoreditch High Street station to consume some more drinks. This could lead to alcohol fuelled anti-social behaviour/crime and disorder as people leave the premises.

To remove condition 2 from the licence will allow drinking on the pavements outside until their terminal hour. The Licensing Authority understands that premises are wishing to conduct their business as best they can with Covid-19 restrictions limiting the numbers inside the premises but to have this condition removed permanently is likely to cause a noise nuisance to local residents plus a possible obstruction to passers-by. The Licensing Authority have received a number of complaints regarding pubs/bars offering 'off sales' during these lockdown restrictions as this attracts customers to stand in the street drinking thereby technically moving the pub/bar outside.

The Licensing Authority has no objection to the re-wording of the New Year's Eve non-standing timings.

The premise is within the Brick Lane CIZ where the Licensing Authority policy is to refuse the application unless the applicant can demonstrate there are exceptional circumstances to granting it. The applicant has not made any reference to the premises being within the Brick Lane CIZ within the operating schedule and not offered any additional conditions to address this fact whilst requesting increased hours and outside drinking.

On considering this application as it stands I feel it does not uphold the licensing objective for the 'prevention of crime & disorder/public nuisance' and therefore the Licensing Authority feel that the application should be rejected.

Yours faithfully



Corinne Holland  
**Licensing Officer**  
**(Acting as a Responsible Authority)**

**CC: Applicants agent:** 

# Appendix 8

## Mohshin Ali

---

**From:** Nicola Cadzow  
**Sent:** 16 June 2020 09:48  
**To:** Licensing  
**Subject:** 128331 MAU REPRESENTATION Dirty Bones 1 Club Row, London

**Follow Up Flag:** Follow up  
**Flag Status:** Completed

Dear Licensing,

Having considered the variation of premise licence application for Dirty Bones, 1 Club Row and the potential impact of public nuisance and measures to prevent noise generated from within the premises or outside it which could cause disturbance to people in the vicinity, the proposed increase in hours are well beyond the Council's framework hours, and consideration has to be given to the fact that the premises is in Brick Lane Cumulative Impact Zone.

It must be noted that the Council's framework hours (i.e. when premises are open) are as follows:-

- **Monday to Thursday 0600 hours to 2330 hours; and**
- **Friday & Saturday 0600 hours to midnight**
- **Sunday 0600 hours to 2230 hours**

Dirty Bones existing hours for licensable activities:-

Late Night refreshment:

- **Monday to Thursday 23:00 hours to 2330 hours; and**
- **Friday & Saturday 23:00 hours to midnight**
- **Sunday Not applicable**

Supply of Alcohol:

- **Monday to Thursday 10:00 hours to 2330 hours; and**
- **Friday & Saturday 10:00 hours to midnight**
- **Sunday 10:00 hours to 22:30 hours**

The applicant is proposing variation of hours for licensable hours as follows:-

Late night refreshment:-

- **Monday to Thursday until 01:00 (an increase of one and a half hours on existing licensable hours)**
- **Friday & Saturday until 01:00 hours (an increase of one hour on existing licensable hours)**
- **Sunday until 01:00 hours (from no late night refreshment to 2 hours from 23:00 to 01:00 hours)**

Supply of alcohol:-

- **Monday to Thursday until 01:00 (an increase of one and a half hours on existing licensable hours)**
- **Friday & Saturday until 01:00 hours (an increase of one hour on existing licensable hours)**
- **Sunday until 01:00 hours (an increase of two and a half hours on existing licensable activities)**

**With premises opening seven days a week until 01:30 hours, extending existing opening hours**

- **Monday to Thursday an increase of 1 and ½ hours**
- **Friday and Saturday an increase of 1 hour**
- **Sunday an increase of two and a half hours**

**Noise Sensitive premises:** residential premises in close proximity to Dirty Bones 1 Club Row

In my view the application, as it stands fails, to comply with the objective of the Licensing Act 2003 relating to “public nuisance” for the following reasons:-

- Noise breakout from the venue affecting neighbouring residents,
- Access & egress to and from the venue, of patrons, especially due to patrons likely to be in high spirits; and
- The hours of operation (inclusive of proposals)

### **CONCLUSION**

Environmental Protection **does not** support the application for Dirty Bones 1 Club Row E1, as there is great likelihood of disturbance to residential premises at the noise sensitive hours sought, with consideration to the fact that the premises is in the Brick Lane Cumulative Impact Zone.

Kind regards

**Nicola Cadzow**

Environmental Health Technical Officer  
Environmental Protection Team  
Place Directorate  
London Borough of Tower Hamlets  
John Onslow House  
London E3 5EQ

  
[www.towerhamlets.gov.uk](http://www.towerhamlets.gov.uk)

Follow us on:

[Facebook](#) | [Twitter](#) | [Linkedin](#) | [Instagram](#)





# Appendix 9

## Mohshin Ali

---

**From:** Mohshin Ali on behalf of Licensing  
**Sent:** 04 June 2020 18:06  
**To:** Mohshin Ali  
**Subject:** FW: Variation Dirty Bones  
**Attachments:** DRUGS POLICY (003).doc

---

**From:** MARK.J.Perry [REDACTED]  
**Sent:** 04 June 2020 15:23  
**To:** TOMaoileoin [REDACTED]  
**Cc:** Licensing  
**Subject:** RE: Variation Dirty Bones

Hi Thomas,

Indeed good to talk earlier, and glad your clients have accepted the proposed conditions. No representation was made by myself so Tower Hamlets Council please see conditions agreed with the applicant.

Stay Safe.

Kind Regards

Mark



PC Mark Perry  
Central East Licensing Unit  
Metropolitan Police Service (MPS)  
[REDACTED]  
A: Licensing Office, 2nd Floor Stoke Newington Police Station

---

**From:** Thomas O'Maoileoin <[REDACTED]>  
**Sent:** 04 June 2020 15:18  
**To:** Perry Mark J - CE-CU <[REDACTED]>  
**Cc:** Ryan Peermamode <[REDACTED]>  
**Subject:** FW: Variation Dirty Bones  
**Importance:** High

Dear Mark

Thank you for your email. Good to talk earlier.

I'm pleased to confirm that I have spoken to my clients and they are happy to amend their application to include all of your suggested conditions (some of which up-date conditions on their current licence).

On that basis I understand that you on behalf of the MPS are happy to withdraw?

All good wishes.

Stay safe.

Thomas

**Thomas O'Maoileoin**  
**Partner**

**Thomas & Thomas Partners LLP**  
**38a Monmouth Street**  
**London WC2H 9EP**

[REDACTED]  
[REDACTED]  
[REDACTED]  
[REDACTED]

---

**From:** "[MARK.J.Perry](#) [REDACTED]" [REDACTED]  
**Date:** Thursday, 4 June 2020 at 14:54  
**To:** Thomas O'Maoileoin [REDACTED] >  
**Subject:** Variation Dirty Bones

Hi,

I am PC Mark Perry from Central East Police Licensing and I am dealing with the application. I have no objection to the increase in hours but would like the following conditions added to the license.

1. The premises shall install and maintain a comprehensive CCTV system as per the minimum requirements of the Tower Hamlets Police Licensing Team. All entry and exit points will be covered enabling frontal identification of every person entering in any light condition. The CCTV system shall continually record whilst the premises is open for licensable activities and during all times when customers remain on the premises. All recordings shall be stored for a minimum period of 31 days with date and time stamping. Viewing of recordings shall be made available immediately upon the request of Police or authorised officer throughout the entire 31 day period.
2. A staff member from the premises who is conversant with the operation of the CCTV system shall be on the premises at all times when the premises are open. This staff member must be able to provide a Police or authorised council officer copies of recent CCTV images or data with the absolute minimum of delay when requested.
3. An incident log shall be kept at the premises, and be available on request to the Police or an authorised officer. It must be completed within 24 hours of any incident and will record the following:
  - a) all crimes reported to the venue;
  - b) all ejections of patrons;
  - c) any complaints received concerning crime and disorder
  - d) any incidents of disorder;

- e) all seizures of drugs or offensive weapons;
  - f) any faults in the CCTV system, searching equipment or scanning equipment;
  - g) any refusal of the sale of alcohol;
  - h) any visit by a relevant authority or emergency service.
4. In the event that a serious assault is committed on the premises (or appears to have been committed) the management will immediately ensure that:
- a) the police (and, where appropriate, the London Ambulance Service) are called without delay;
  - b) all measures that are reasonably practicable are taken to apprehend any suspects pending the arrival of the police;
  - c) the crime scene is preserved so as to enable a full forensic investigation to be carried out by the police; and
  - d) such other measures are taken (as appropriate) to fully protect the safety of all persons present on the premises.
5. There must be at the premises a lockable drugs box to which no member of staff, save the DPS and /or XX, shall have access. All controlled drugs (or items suspected to be controlled drugs or contain controlled drugs) found at the premises must be placed in this box as soon as practicable. Whenever this box is emptied, all of its contents must be given to the Police for appropriate disposal.
6. A Challenge 25 proof of age scheme shall be operated at the premises where the only acceptable forms of identification are recognised photographic identification cards, such as a driving licence, passport or proof of age card with the PASS Hologram.
7. A record shall be kept detailing all refused sales of alcohol. The record should include the date and time of the refused sale and the name of the member of staff who refused the sale. The record shall be available for inspection at the premises by the police or an authorised officer at all times whilst the premises is open.
8. The Premises shall adopt Central East Licensing drugs policy which is attached.
9. The premises shall have a written risk assessment for all licensable activities and events taking place at the venue which will be made available to Police upon request.

Please feel free to contact me if you wish to discuss.

Kind Regards

Mark



PC Mark Perry  
Central East Licensing Unit  
Metropolitan Police Service (MPS)

A: Licensing Office, 2nd Floor Stoke Newington Police Station

## **DRUGS POLICY**

The premises is to operate a zero tolerance policy towards drugs.

When the premises is running a promoted event where DJ's will be performing, customers as well as artists will be searched for illegal drugs.

This will be a thorough search of customers, including customers bags, jackets, pockets etc. Searching to be done in an area covered by CCTV.

If a guest is found in possession of Drugs/illicit substances and it is believed it is for personal use then the drugs must be seized, the duty manager informed and the drugs must go into a numbered sealable bag. Confiscated drugs must be placed in a safe as soon as practicable. The person is not to be allowed entry to the premises.

The drugs log must then be filled out with the name and SIA number of the person finding and seizing the drugs, date and time of seizure, location of drugs find, description of the drugs , number of drugs and date and time of drugs being locked in the safe.

If the person is suspected of supplying drugs, which Police say is anything over a combination of 4 wraps/pills then the following applies:

- The member of staff, door supervisor or security guard will immediately inform the DPS or other manager on duty.
- The DPS/manager and door supervisor/security guard will ask the individual to step into a quiet area (or if appropriate, a room) and ask the person to turn out their pockets and bags.
- If a personal/bodily search is unavoidable then the Police's assistance will be sought.
- Any drugs found will be confiscated and handed to the DPS or other manager to store and record in accordance with the procedures in this Policy.
- Security guards will (subject to the security guard firm's own policies, procedures, and health & safety requirement) seek to calmly detain suspected drug dealers in the Premises while the Police are contacted.
- However if there is difficulty in this respect with material resistance by the suspected drug dealer and/or if the Police are unable to attend the Premises without delay, to the

extent that the situation in seeking to detain the person becomes unmanageable, the security guards will not use powers of detainment under a citizens' arrest.

- In such cases where the detention of the suspected drug dealer becomes reasonably unmanageable, the premises cannot take responsibility for detaining a person suspected of supplying drugs if they want to leave and the Police have not yet attended the Premises. In such instances the person will be removed from the Premises and a full Incident Report of the incident shall be completed and added to the Premises' Incident Report File.

Drugs are to be sealed in Police bags that will be supplied to the venue.

At the beginning of every month the premises will contact Tower Hamlets Police Licensing and arrange to the licensing officers to come and collect the drugs. A receipt will be signed for at the premises to document that the drugs have been taken by Police.

## **WEAPONS**

When a person is found in possession of a knife or other weapon then the Police are to be called immediately. If safe to do so, and in line with the security company's policies and procedures, the weapon is to be seized and the subject detained.

## **SIGNAGE**

There will be signage in a visible location in the entrance to the premises confirming the following:

- 1) There is to be a zero tolerance to drug use or supply at the premises.
- 2) Drug use and the supply of drugs in the premises is not permitted.
- 3) An enforced search policy identify drugs on customers entering the Premises.
- 4) Persons suspected of being involved in the supply of drugs will be detained, the drugs seized and the Police called.
- 5) No person found with drugs will be allowed onto the premises.
- 6) Entry to the premises may be conditional on searching.
- 7) Any drugs found on customers will be confiscated and given to the Police.

8) Any customer refusing a search will be refused entry to the Premises.

9) Female customers will be searched by a female door supervisor only.

## **TOILETS**

Toilets are to be checked every 30 minutes during promoted event where DJ's will be performing.

The checks will be to see if there is any drug usage taking place, and will include cubicles and the communal areas.

Any customers acting suspiciously are to be taken to a private area and searched for drugs, if drugs are found then they are to be seized and the person ejected if the drugs are for personal use. If more drugs are found then would indicate personal use then the guidance for supplying drugs is to be followed.

In the toilets all flat surfaces are to be either removed or altered in such a way so as to make it difficult for drugs to be taken on them.

## **SIA PATROLS**

SIA security are required to carry out patrols inside the venue to check on the customers and look for signs of drug use or taking.

Any person found taking drugs are to be taken to a private area and searched for drugs. If drugs are found then they are to be seized and the person ejected if the drugs are for personal use. If more drugs are found then would indicate personal use then the guidance for supplying drugs is to be followed.

Any person who has taken drugs or who looks like they have taken drugs, is to be taken to a private area and searched for drugs with the usual conditions applying. Medical assistance is to be offered and the London Ambulance Service called.

# Appendix 10



## Noise while the premise is in use

### General Advice

If they conclude this is a problem Members should consider whether it is possible to carry out suitable and proportionate noise control measures so that noise leakage is prevented. In addition Members may consider that only certain activities are suitable.

The hours of operation also need to be considered (see below).

If Members believe that there is a substantial problem of noise while the premises are in use and it cannot be proportionately address by licensing conditions they should refuse the application.

### Licensing Policy

The policy recognises that noise nuisance can be an issue, especially if a premises is open late at night. **(See Sections 9.1 of the Licensing Policy)**. While all applications will be considered on their merits, consideration will be given to imposing stricter conditions in respect of noise control where premises are situated close to local residents. **(See Section 14.10)**.

The Licensing Authority expects the applicant to have addressed all nuisance issues relating to the premises in their operating schedule and to have sought appropriate advice from the Council's Environmental Health Officers. **(See Section 9.2 of the Licensing Policy)**.

The Licensing Authority will consider attaching conditions to prevent nuisance. In particular Members may wish to consider (this list is not exhaustive):

- hours of opening (this needs to be balanced against potential disorder caused by artificially early closing times)
- Whether certain parts should close earlier than the rest (for example a "beer garden", or restricted in their use)
- Whether or not certain activities should have to close at an early hour, for example live music
- Conditions controlling noise or vibration (for example, noise limiters, keeping doors and windows closed).
- Prominent clear and legible notices at all exits requesting the public to respect the needs of local residents and leave the premises and area quietly
- Conditions controlling the use of explosives, pyrotechnics and fireworks
- Conditions controlling the placing of refuse
- Conditions controlling noxious smells
- Conditions controlling lighting (this needs to be balanced against potential crime prevention benefits)

## Police Powers

Part 8 of the Licensing Act 2003 enables a senior police officer to close down a premises for up to 24 hrs where public nuisance is being caused by noise coming from the premises and the closure of the premises is necessary to prevent that nuisance.

## Guidance Issued under Section 182 of the Licensing Act 2003

The prevention of public nuisance could include low-level nuisance, perhaps affecting a few people living locally as well as major disturbance affecting the whole community (2.15).

Licence conditions should not duplicate other legislation (1.16).

Necessary and appropriate conditions should normally focus on the most sensitive periods (2.19) and may address disturbance as customers enter or leave the premises but it is essential that conditions are focused on measures within the direct control of the licence holder.

## Other Legislation

The Environmental Protection Act 1990, Part 111 gives Environmental Health Officers the power to deal with statutory nuisances.

The Anti-social Behaviour Act 2003, Sections 40 and 41 give Environmental Health Officers the power of closure up to 24 hours in certain circumstances.

# Appendix 11

## **Access and Egress Problems**

Such as:

- Disturbance from patrons arriving/leaving the premises on foot
- Disturbance from patrons arriving/leaving the premises by car
- Lack of adequate car parking facilities
- Close proximity to residential properties

### Comment

The above have been grouped together as egress problems. Of course the particular facts will be different for each alleged problem.

Egress only is referred to-if necessary access can be added or substituted in.

### General Advice

In considering concerns relating to disturbance from egress, Members need to be satisfied that the premises under consideration has been identified as the source of the actual or potential disturbance. If they are satisfied that this is a problem, then proportionate conditions should be considered.

The hours of operation also need to be considered.

If Members believe that there is a substantial problem concerning egress and it cannot be proportionately addressed by licensing conditions, they should refuse the application.

### Licensing Policy

The policy recognises that noise nuisance can be an issue, especially if a premises is open late at night. (**See Section 10 of the Licensing Policy**).

The Licensing Authority expects the applicant to have addressed all nuisance issues relating to the premises in their operating schedule and to have sought appropriate advice from the Council's Environmental Health Officers. (**See Section 10.2 of the Licensing Policy**).

The policy also recognises that staggered closing can help prevent problems at closure time (**See Section 15.1**).

However, while all applications will be considered on their merits, consideration will be given to imposing stricter conditions in respect of noise control where premises are situated close to local residents. (**See Section 15.5**)

The Council has adopted a set of framework hours (**See 15.8 of the licensing policy**). This relates to potential disturbance caused by late night trading.

The Licensing Authority will consider attaching conditions to prevent nuisance and these may include Conditions drawn from the Model Pool of Conditions relating to the prevention of Public Nuisance. (**See Annex G of the Licensing Policy**). In particular Members may wish to consider (this list is not exhaustive):

- hours of opening (this needs to be balanced against potential disorder caused by artificially early closing times)
- Whether certain parts should close earlier than the rest (for example a “beer garden”, or restricted in their use)
- Whether or not certain activities should have to close at an early hour, for example live music
- Conditions controlling noise or vibration (for example, noise limiters, keeping doors and windows closed).
- Prominent clear and legible notices at all exits requesting the public to respect the needs of local residents and leave the premises and area quietly

#### Guidance Issued under Section 182 of the Licensing Act 2003

The prevention of public nuisance could include low-level nuisance, perhaps affecting a few people living locally as well as major disturbance affecting the whole community. (2.15).

Licence conditions should not duplicate other legislation (1.16).

Any conditions should be tailored to the type, nature and characteristics of the specific premises. Licensing authorities should be aware of the need to avoid inappropriate or disproportionate measures that could deter events that are valuable to the community, such as live music. Noise limiters, for example, are very expensive to purchase and install and are likely to be a considerable burden for smaller venues. (2.19)

Measures can include ensuring the safe departure of customers, these can include:

- Providing information on the premises of local taxi companies who can provide safe transportation home; and
- Ensuring adequate lighting outside the premises, particularly on paths leading to and from the premises and in car parks

Necessary and appropriate conditions should normally focus on the most sensitive periods (2.19) and may address disturbance as customers enter or leave the premises but it is essential that conditions are focused on measures within the direct control of the licence holder.

# Appendix 12

## **Anti-Social Behaviour on the Premises**

### Licensing Policy

The Licensing Authority expects the applicant to have addressed all crime and disorder issues relating to the premises in their operating schedule and to have sought appropriate advice. (**See Section 6 of the Licensing Policy**)

The Licensing Authority will consider attaching conditions to deter crime and disorder and these may include conditions drawn from the Model Poll of Conditions relating to Crime and Disorder. (**See Appendix 3 of the Licensing Policy**). In particular Members may wish to consider (this list is not exhaustive):

- Methods of management communication
- Use of registered Door Supervisors
- Bottle Bans
- Plastic containers
- CCTV
- Restrictions on open containers for “off sales”
- Restrictions on drinking areas
- Capacity
- Proof of Age scheme
- Crime prevention notices
- Drinks promotions-aimed at stopping irresponsible promotions
- Signage
- Seating plans
- Capacity

If Members believe that there is a substantial problem of anti-social behaviour and it cannot be proportionately addressed by licensing conditions they should refuse the application.

### Police Powers

The Licensing Act 2003, Part 8 gives a senior police officer the power to close a premises for up to 24 hours where the officer believes there is, or is likely to be disorder on or in the vicinity and closure is necessary in the interests of public safety.

### Guidance Issued under Section 182 of the Licensing Act 2003

The pool of conditions, adopted by the Council is recommended (Annexe D).

The key role of the Police and SIA is acknowledged (2.1-2.2).

Conditions attached to licences cannot seek to manage the behaviour of customers once they are beyond the direct management of the licence holder

and their staff or agents, but can directly impact on the behaviour of customers in the immediate vicinity of the premises as they seek entry or leave (1.16).

Conditions are best targeted on deterrence and preventing crime and disorder (2.3) communication, CCTV, police liaison, no glasses, capacity limits are all relevant (2.3 - 2.6).

The Guidance recognises working with Home Office Immigration Enforcement in the prevention of immigration crime. Licence conditions that are considered appropriate for the prevention of illegal working in licensed premises might include requiring a premises licence holder to undertake right to work checks on all staff employed at the licensed premises or requiring that a copy of any document checked as part of a right to work check are retained at the licensed premises.

#### Guidance Issued under Section 182 of the Licensing Act 2003

Conditions can be imposed for large capacity “vertical consumption” premises (10.23 – 10.24).

#### Guidance Issued by the Office of Fair Trading

This relates to attempts to control minimum prices.

#### Other Legislation

- The Council has a duty under Section 17 of the Crime and Disorder Act 1998 to do all it reasonably can to prevent crime and disorder



# Appendix 13

## **Anti-Social Behaviour from Patrons Leaving the Premises**

### General Advice

Members need to bear in mind that once patrons have left a premises they are no longer under direct control. Members will need to be satisfied that there is a link between the way the premises is operating and the behaviour that is complained of. An example of this would be that irresponsible drinking is being encouraged. Before deciding that any particular licensing conditions are proportionate, Members will also need to be satisfied that other legislation is not a more effective route. For example, if the problem is drinking in the street it may be that the Council should designate the area as a place where alcohol cannot be consumed in public.

Members may also wish to consider whether the hours of opening relate to any problems of anti-social behaviour.

If Members believe that there is a substantial problem of anti-social behaviour and it cannot be proportionately addressed by licensing conditions they should refuse the application.

### Licensing Policy

The policy recognises that other legislation or measures may be more appropriate but also states that licensing laws are “a key aspect of such control and will always be part of an overall approach to the management of the evening and night time economy” (**see Section 4.15 and 4.16 of the Licensing Policy**).

The Licensing Authority expects the applicant to have addressed all crime and disorder issues relating to the premises in their operating schedule and to have sought appropriate advice. (**See Sections 6.2 of the Licensing Policy**)

The Licensing Authority will consider attaching conditions to deter crime and disorder and these may include Conditions drawn from the Model Poll of Conditions relating to Crime and Disorder. (**See Appendix 3 of the Licensing Policy**). In particular Members may wish to consider (this list is not exhaustive):

- Bottle Bans
- Plastic containers
- CCTV (outside the premises)
- Restrictions on open containers for “off sales”
- Proof of Age scheme
- Crime prevention notices
- Drinks promotions-aimed at stopping irresponsible promotions
- Signage

## Cumulative Impact

There is a process by which the Licensing Authority can determine that an area is saturated following representations. However, the process for this involves wide consultation and cannot come from representations about a particular application. (**See Section 8 of the Licensing Policy**).

## Police Powers

The Licensing Act 2003, Part 8 gives a senior police officer the power to close a premises for up to 24 hours where the officer believes there is, or is likely to be disorder on or in the vicinity and closure is necessary in the interests of public.

## Guidance Issued under Section 182 of the Licensing Act 2003

The key role of the Police is acknowledged (2.1).

Conditions attached to licences cannot seek to manage the behaviour of customers once they are beyond the direct management of the licence holder, but can relate to the immediate vicinity of the premises as they seek entry or leave (1.16).

Conditions are best targeted on deterrence and preventing crime and disorder (2.3) CCTV inside & out, communication, police liaison, no glasses are all relevant

There is also guidance issued around public nuisance (2.15 – 2.21).

The pool of conditions, adopted by the Council is recommended (see Appendix 3 of the Licensing Policy). Licence conditions should not duplicate other legislation (1.16).

Necessary and appropriate conditions should normally focus on the most sensitive periods and may address disturbance as customers enter or leave the premises but it is essential that conditions are focused on measures within the direct control of the licence holder (2.18/2.21).

Licensing law is not the primary mechanism for the general control of nuisance and anti-social behaviour by individuals once they are away from the licensed premises and, therefore, beyond the direct control of the individual, club or business holding the licence, certificate or authorisation concerned (14.13).

## Other Legislation

### Crime and Disorder Act 1998

The Council has a duty under Section 17 of the Crime and Disorder Act 1998 to do all it reasonably can to prevent crime and disorder.

The Act also introduced a wide range of measures designed to address anti-social behaviour committed by adults and young people. These include:

- Anti-Social Behaviour Orders
- Child Curfew Schemes
- Truancy
- Parenting Orders
- Reparation Orders
- Tackling Racism

# Appendix 14

## **Planning**

An application for a Premises Licence can be made in respect of a premises even where the premises does not have relevant Planning Permission. That application has to be considered and Members can only refuse the application where the application itself does not promote one or more of the Licensing Objectives. Members cannot refuse just because there is no planning permission. Where a Premises Licence is granted and which exceeds what is allowed by the Planning Permission and that Premises then operates in breach of planning then the operator would be liable to enforcement by Planning.

# Appendix 15

## **Licensing Policy Relating to Hours of Trading**

All applications have to be considered on their own merits.

The Council has however adopted a set of framework hours as follows:

- Monday to Thursday, from 06:00 hrs to 23:30 hrs
- Friday and Saturday, from 06:00 hrs to 00:00 hrs (midnight)
- Sunday, from 06:00 hrs to 22:30 hrs

(see 14.8 of the Licensing Policy)

In considering the applicability of frame work hours to any particular application regard should be had to the following

- Location
- Proposed hours of regulated activities, and the proposed hours the premises are open to the public
- The adequacy of the applicant's proposals to deal with issues of crime and disorder and public nuisance
- Previous history
- Access to public transport
- Proximity to other licensed premises, and their hours

(See 14.9 of the licensing policy)

Subject to any representations to the contrary in individual cases the following premises are not generally considered to contribute to late night anti-social behaviour and will therefore generally have greater freedom

- Theatres
- Cinemas
- Premises with club premises certificates



# Appendix 16

### **Special Cumulative Impact Policy for the Brick Lane and Bethnal Green Area**

- 19.1 As with many other London Borough's the majority of late night licensed premises are concentrated within one area of the Borough. Following guidance issued under the Licensing Act 2003 a cumulative impact policy for the Brick Lane area was adopted on 18th September 2013 by the Council and came into effect on the 1st November 2013.
- 19.2 After consultation the Council recognised that because of the number and density of licensed premises selling alcohol, on and off the premises and the provision of late night refreshment (sale of hot food after 11pm) within the Brick Lane Area as defined in Figure One, there might be exceptional problems of nuisance, disturbance and/or disorder outside or away from those licensed premises as a result of their combined effect.
- 19.3 The Council Cumulative Impact Zone (CIZ) was reviewed alongside this Statement of Licensing Policy by the Licensing Committee on 14<sup>th</sup> December 2017. Following this review and consultation in early 2018 the Council has decided to keep the Cumulative Impact Zone (CIZ). Local crime mapping showed that although there had been a reduction in crime and disorder linked to licensed premises within the CIZ since January 2015, the same crime mapping showed that the area of the CIZ is still higher than average in regards to crimes and disorder linked to licensed premises compared to the rest of the borough.

Further to the CIZ in the Brick Lane Area shown in Figure One below, data from 999/101 calls to Police in 2016/17 showed a large number of incidents linked to licensed premises within the area shown in Figure Two below (Bethnal Green Area). In light of this evidence and following consultation mentioned above the Council has decided to adopt a second CIZ in the Bethnal Green Area.

- 19.4 The Licensing Authority is of the view that the number, type and density of premises selling alcohol for consumption on and off the premises and/or the provision of late night refreshment in the area highlighted in Figures One and Two is having a cumulative impact on the licensing objectives and has therefore declared a cumulative impact zone within these areas. The Brick Lane and Bethnal Green CIZ aims to manage the negative cumulative impact of the concentration of licensed premises in these areas and the stresses that the saturation of licensed premises has had on local amenity, environmental degradation and emergency and regulatory services in managing this impact.
- 19.5 The effect of this Special Cumulative Impact Policy will affect applications in respect of the sale or supply of alcohol on or off the premises and/or late Night Refreshment for the following:

- New Premises Licences applications,
- New Club Premises Certificates applications
- Provisional Statements,
- Variation of Premises Licences and Club Premises Certificate applications (where the modifications are relevant to the issue of cumulative impact for example increases in hours or capacity).

The Licensing Authority expects such applications to have regard for and make reference to the CIZ.

19.6 The Special Cumulative Impact policy creates a rebuttable presumption that where relevant representations are received by one or more of the responsible authorities and/or other persons against applications within the CIZ zones the application will be refused.

19.7 Where representations have been received in respect to applications within the CIZ zones the onus is on applicants to adequately rebut the presumption. Applicants will need to demonstrate in their applications why the granting of their application will not negatively add to the cumulative already experience within the CIZ Zones. Applicants may wish to address the following in their applications:

- Genuinely exceptional circumstances,
- Relevant good practices they employ (for example, this could include details of membership of local Pubwatch/other trade groups,
- Accreditation of Award Schemes (as applicable), and any participation in Police/Council initiatives),
- Other good operational/practice arrangements in respect of any outside drinking and smoking to control potential impact in the area,
- Measures used to promote the licensing objectives (for example, any relevant conditions to control noise, dispersal, litter and other anti-social issues.

19.8 **This Policy will be strictly applied and where relevant representations are received it is the view of the Council that the application will be refused. Applicants will need to demonstrate that there are exceptional circumstances and that granting their application will not negatively add to the cumulative effect on the Licensing Objectives within the Brick Lane and Bethnal Green CIZ if they wish to rebut this presumption.**

Examples of factors the Licensing Authority may consider as exceptional may include, though are not limited to:

- small premises with a capacity of fifty persons or less who only intend to operate during Framework Hours,
- premises which are not alcohol led and operate only within Framework Hours, such as coffee shops,

- instances where the applicant has recently surrendered a licence for another premises of a similar size and providing similar licensable activities in the same Special Policy Area.

Examples of factors the Licensing Authority will **not** consider as exceptional include:

- that the premises will be well managed and run,
- that the premises will be constructed to a high standard,
- that the applicant operates similar premises elsewhere without complaint.

19.9 The Special Cumulative Impact policy will not be used to revoke an existing licence or certificate and will not be applicable during the review of existing licences.



